



Yo-ho-ho and a dozen maritime cadets on a bowsprit. Norwegian apprentice sailors strike a salty pose during a visit to New York of the windjammer "Christian Radich." The ship will be back in harbor next year at the end of trans-Atlantic Bicentennial tall-ship race.

He noses about for the right scent

Written for Newspaper Enterprise Association.

LOS ANGELES (UPI) — Why would a woman want to change fragrances after wearing the same one for years?

Perhaps she's tired of it, or found one she likes better. More likely she's become so used to it she's hardly aware of it herself and possibly thinks, therefore, it's fading too quickly or not doing the job it once did.

This answer comes, oddly enough, from a man — who is a nose for women, so to speak. Tom Cannariato pokes his nose into perfumes for a major cosmetics company and his highly developed sense of smell tells him what to do about improving upon a fragrance or how to create a new one.

He offers two schools of thought for fussy females. One is to stay with one fragrance until it becomes an identifying part of you like your signature.

The other is to have a fragrance "nearby," so you can choose one to fit your mood of the moment, your planned activity, or even complement your outfit.

Whenever route you choose, advises the resident "nose" at Merle Norman laboratories here, remember that after having worn any fragrance for a while, more often than not people around you will be much more aware of it than you are, since the sense of smell becomes less sensitive to stimuli it is exposed to for any length of time.

On being a cosmetic industry "nose," Cannariato says that basically we do with our equipment what chemists do with theirs. We know precisely the blend we want and the "nose" is the expert who decides if there is too much or too little of whatever.

Just as a wine taster sometimes goes "sour," a perfumer can get odor fatigue or anosmia. It may take an hour, or sometimes a day for the sense of smell to rebalance itself, Cannariato explains, but sooner or later he's back nosing around.

How did he decide upon a career as a scent sniffer? "Well, I grew up in Clifton, N.J., and went to P.S. 19 there," laughs Cannariato. "On one side of the school there was a plant that made aromatic chemicals. On the other side was a factory that produced after-shave lotion. I guess it was just sort of in the air for me to follow my nose."

Cannariato, who can tell at one sniff whether a fragrance is "mature" or "youthful," whether it's "provincial" or "sophisticated," naturally is a fountain of information for women seeking pointers on perfume.

Here are his common-sense answers to some of the questions most asked.

What is the most potent fragrance I can buy? "A perfume. It is compounded of oils and is mixed in the usual ratio of 24 ounces of oil to one gallon of alcohol. Next would be the eau de toilette fragrances which are mixed in a ratio of 10 to 15 ounces of oil to one gallon of alcohol, and last, the splashers which run about one to five ounces of oil per one gallon of alcohol."

Some women seem to be able to wear a fragrance all day without "touching up." Mine wears off in an hour. Is that due to the fragrance or to my own skin chemistry?

"It is a combination of both. There is no wrong fragrance for anyone as long as it pleases the wearer. Some women have more oils in their skin and will carry a fragrance longer. Some do not apply fragrance correctly. There are several reasons why a scent might not last. One thing, however, the stronger fragrances do last longer."

What is the way to apply a fragrance correctly? "Every fragrance is accentuated by body heat. Apply fragrance where the blood vessels are closer to the skin — those are the heat areas. For example: the wrists, inside the elbows, the back of the knees, on the sides of the throat, the cleavage. The temples are a good area — especially when you're dancing cheek to cheek. One caution — any mucous membrane area can be most sensitive, under the arms, around the nose, eyes. Avoid fragrances in these sensitive areas."

Why do I have to hide my perfume away so that they will keep from smelling it? "If you use a perfume regularly, you most likely will use it all before it is affected by light, heat, or its own natural life span. If you are one of those who splash in at previous intervals, it should be kept in a dark place. By the way, keep a cologne or splash in the refrigerator in an old, but still effective and fragrant trick for keeping cool in the summer — or simply as a relaxant after a particularly tiring day."

Is it true that fragrance from other grooming agents such as hair sprays, deodorants and such "fight" with each other? "Fragrances of different types do fight with each other, even if it is to a minor degree and it is noticeable. I feel that if you have a favorite scent and are trying to create an aura, so to speak, you ought to coordinate your powders and colognes in that one scent. Otherwise, why spend the money on it? You can even fight your shampoo scent by throwing a few dabs of your scent on a hairbrush. I mean, if you're going to create a fragrance aura about yourself — create it all the way!"

Carrying the load. An attache case may not fit into the normal stocking but it does make a special gift. The Luggage and Leather Goods Manufacturers point out that attache cases are for men and women in hard and soft-sided styles. They have removable envelopes, outside storage pockets, a desk leaf for writing and special holders for note pads, pens, pencils and business cards. Just choose the style you feel fits your special person at holiday time.

Odorless strip of blotting paper called a "moulette" helps a professional "nose" evaluate a perfume. Here Tom Cannariato tests for quality in a fragrance at Merle Norman laboratories in Los Angeles, Calif.

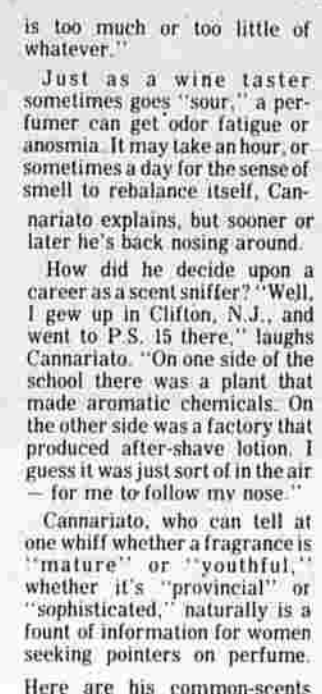

Odorless strip of blotting paper called a "moulette" helps a professional "nose" evaluate a perfume. Here Tom Cannariato tests for quality in a fragrance at Merle Norman laboratories in Los Angeles, Calif.

Carrying the load. An attache case may not fit into the normal stocking but it does make a special gift. The Luggage and Leather Goods Manufacturers point out that attache cases are for men and women in hard and soft-sided styles. They have removable envelopes, outside storage pockets, a desk leaf for writing and special holders for note pads, pens, pencils and business cards. Just choose the style you feel fits your special person at holiday time.

Odorless strip of blotting paper called a "moulette" helps a professional "nose" evaluate a perfume. Here Tom Cannariato tests for quality in a fragrance at Merle Norman laboratories in Los Angeles, Calif.

Carrying the load. An attache case may not fit into the normal stocking but it does make a special gift. The Luggage and Leather Goods Manufacturers point out that attache cases are for men and women in hard and soft-sided styles. They have removable envelopes, outside storage pockets, a desk leaf for writing and special holders for note pads, pens, pencils and business cards. Just choose the style you feel fits your special person at holiday time.

Odorless strip of blotting paper called a "moulette" helps a professional "nose" evaluate a perfume. Here Tom Cannariato tests for quality in a fragrance at Merle Norman laboratories in Los Angeles, Calif.

Carrying the load. An attache case may not fit into the normal stocking but it does make a special gift. The Luggage and Leather Goods Manufacturers point out that attache cases are for men and women in hard and soft-sided styles. They have removable envelopes, outside storage pockets, a desk leaf for writing and special holders for note pads, pens, pencils and business cards. Just choose the style you feel fits your special person at holiday time.

Odorless strip of blotting paper called a "moulette" helps a professional "nose" evaluate a perfume. Here Tom Cannariato tests for quality in a fragrance at Merle Norman laboratories in Los Angeles, Calif.

Carrying the load. An attache case may not fit into the normal stocking but it does make a special gift. The Luggage and Leather Goods Manufacturers point out that attache cases are for men and women in hard and soft-sided styles. They have removable envelopes, outside storage pockets, a desk leaf for writing and special holders for note pads, pens, pencils and business cards. Just choose the style you feel fits your special person at holiday time.

Odorless strip of blotting paper called a "moulette" helps a professional "nose" evaluate a perfume. Here Tom Cannariato tests for quality in a fragrance at Merle Norman laboratories in Los Angeles, Calif.

Carrying the load. An attache case may not fit into the normal stocking but it does make a special gift. The Luggage and Leather Goods Manufacturers point out that attache cases are for men and women in hard and soft-sided styles. They have removable envelopes, outside storage pockets, a desk leaf for writing and special holders for note pads, pens, pencils and business cards. Just choose the style you feel fits your special person at holiday time.

Odorless strip of blotting paper called a "moulette" helps a professional "nose" evaluate a perfume. Here Tom Cannariato tests for quality in a fragrance at Merle Norman laboratories in Los Angeles, Calif.

Carrying the load. An attache case may not fit into the normal stocking but it does make a special gift. The Luggage and Leather Goods Manufacturers point out that attache cases are for men and women in hard and soft-sided styles. They have removable envelopes, outside storage pockets, a desk leaf for writing and special holders for note pads, pens, pencils and business cards. Just choose the style you feel fits your special person at holiday time.

Odorless strip of blotting paper called a "moulette" helps a professional "nose" evaluate a perfume. Here Tom Cannariato tests for quality in a fragrance at Merle Norman laboratories in Los Angeles, Calif.

Carrying the load. An attache case may not fit into the normal stocking but it does make a special gift. The Luggage and Leather Goods Manufacturers point out that attache cases are for men and women in hard and soft-sided styles. They have removable envelopes, outside storage pockets, a desk leaf for writing and special holders for note pads, pens, pencils and business cards. Just choose the style you feel fits your special person at holiday time.

Odorless strip of blotting paper called a "moulette" helps a professional "nose" evaluate a perfume. Here Tom Cannariato tests for quality in a fragrance at Merle Norman laboratories in Los Angeles, Calif.

Carrying the load. An attache case may not fit into the normal stocking but it does make a special gift. The Luggage and Leather Goods Manufacturers point out that attache cases are for men and women in hard and soft-sided styles. They have removable envelopes, outside storage pockets, a desk leaf for writing and special holders for note pads, pens, pencils and business cards. Just choose the style you feel fits your special person at holiday time.

The weather

Partly sunny, high upper 40s. Clear tonight, low mid to upper 20s. Fair Saturday, high in 40s. Slight chance of precipitation.

Manchester Evening Herald

Manchester—A City of Village Charm

MANCHESTER, CONN., FRIDAY, NOVEMBER 28, 1975 — VOL. XXV, No. 50

TWENTY-FOUR PAGES — TWO SECTIONS PRICE: FIFTEEN CENTS



Rain failed to dampen racers' enthusiasm. Back of the pack. Shortly after the starter's gun sounded for the start of the 39th Five Mile Road Race yesterday in a drenching rain, Herald photographer Reggie Pinto caught the last of the 738 starters. Complete details on sports pages.

Thanksgiving 'thankful' for many

By United Press International. A critically ill child, jail inmates, Vietnamese refugees and a man whose murder conviction was overturned all found much to be thankful for during Thanksgiving, 1975.

Doctors diagnosed that Jacquelyn Packheiser, 7, of Rolling Meadows, Ill., had Reyes Syndrome, a brain-damaging disease, when she was admitted in critical condition to Wyle Children's Hospital in mid-November.

But she opened her eyes Thanksgiving eve and asked to see her mother. The hospital sent her home for a very "thankful" holiday. Sammy Garrett, 26, was released from Stateville Penitentiary just 14 hours before the holiday began. His murder conviction — for which he had served five of a 20-to-40-year sentence — had been overturned.

"Thanks. That's what I feel," Garrett said. "I often wondered if any humanity remains. Well it does." Nguyen Van Tuoc, a former lieutenant colonel in the South Vietnamese military, sat down with his wife and their eight children to celebrate their new life in Chicago with an old-fashioned turkey dinner.

"Thanksgiving is a day of thank you to God," Tuoc's 10-year-old daughter Dung said. Jail inmates had special turkey dinners but at Cook County Jail in Chicago, they went without drumsticks. Bones more than 1½ inches long are considered potential weapons.

"Thousands of volunteers served Thanksgiving dinners to the sick, disabled and poverty-stricken." The U.S. Army — the largest single turkey customer in the nation — dispatched 347,000 pounds of turkey, 52,000 pounds of shrimp and 74,000 pounds of mince meat and pumpkin pies to servicemen around the world.

President and Mrs. Ford and their daughter, Susan, sat down to a traditional feast. The rest of the First Family celebrated elsewhere. A handful of reporters combed New York City's Central Park for live turkeys. They'd been sent there to cover a "turkey trot" sponsored by the Borough of Manhattan Community College.

"See any turkeys around here," a reporter asked a pretzel salesman. "Turkeys? We got pigeons and squirrels, no turkeys," he replied. "The turkeys — dead and wrapped in brown paper bags — were finally found. It turned out the college students and faculty were doing the trotting. The turkeys were prizes."

"Tragically hit for some. At least 10 persons suffered heart attacks while shoveling snow after a storm hit the Midwest." For department stores, today was the day to give thanks for — the first day of the Christmas shopping season.

HARTFORD (UPI) — With state employees preparing for a possible strike, leaders were to meet today with Gov. Ella T. Grasso to discuss her proposal that they work longer with the same pay.

Mrs. Grasso drew sharp reaction from union leaders after she went on television Tuesday night, announcing a plan to stave off a projected \$80 million state budget deficit.

A major pillar of the plan is to increase the state employ work week from 35 to 40 hours with no additional pay. Officials of the Connecticut State Employees Association received immediate authorization to call a strike.

The American Federation of State, County and Municipal Employees, Council 16, has begun distributing strike ballots and plans to have members "lobby" at a special session of the state legislature Monday, called by the governor to approve her fiscal measures.

Other mainstays of her austerity plan involve transferring \$29 million from a state veteran's fund to the general fund and tightening up on medical benefits for welfare recipients.

Waldheim, who wound up a weeklong Middle East peace shuttle Thursday, told reporters during a stopover in London he was "hopeful" the mandate could be extended.

The Council was to open private consultation at the United Nations on the mandate at 10:30 a.m. EST, today with Waldheim reporting on his talks with Assad.

If the Council cannot pass a resolution Friday, deliberations will continue Saturday or even Sunday, U.N. diplomatic sources said. The mandate is scheduled to expire Sunday at midnight.

Waldheim, who wound up a weeklong Middle East peace shuttle Thursday, told reporters during a stopover in London he was "hopeful" the mandate could be extended.

Friend told state organized crime investigators he paid \$250,000 cash in April, 1974, to the late Democratic corporation and was replaced by another Florida businessman, Jai alai stockholder A.A. Washon of New London disclosed Thursday.

Federal authorities also are investigating the facility, located 60 miles from New York City. Billed as the world's largest and most luxurious Jai alai facility, it was due to open Nov. 15.

CSE holds an \$11 million loan from the Teamsters Union pension fund. A federal grand jury in Hartford plans to question Teamsters official Anthony "Tony Pro" Provenzano about allegations he took a \$150,000 payment for help in getting the union loan.

Washington (UPI) — Congress is expected to act quickly on President Ford's plan for federal loans to New York City when it returns from its Thanksgiving recess next week.

The President's loan plan would provide up to \$2.3 billion a year for the city under a strict requirement that the money be paid back annually with interest.

The aid would keep New York from going bankrupt, the President said Wednesday night, without costing taxpayers outside New York any money.

Federal loans would be made available to New York on a month-to-month basis, but could be cut off by Treasury Secretary William Simon if the city relaxed its own stringent fiscal program.

The city had reversed his position on federal aid because "New York has bailed itself out" by cutting city spending sharply and approving heavy taxes to help pay for services.

"If we had shown any give, I doubt they would have made the hard decisions they made," he said, emphasizing that his plan would mean "no cost to the rest of the taxpayers of the United States."

Ford said New York would have to pay up to 8 per cent interest on its debt, but that is 1 per cent more than federal government now pays to borrow.

The High School World, normally published on Friday, will appear in Saturday's Herald this week.

LONDON — Home Secretary Roy Jenkins warned Parliament today that the shooting of anti-terrorist campaigner Ross McWhirter, coeditor of the Guinness Book of Records, may be the start of a new brand of terrorism in Britain.

McWhirter was killed on the doorstep of his home Thursday by two gunmen. He had offered a cash reward for the capture of persons responsible for recent bombings in London.

PROVIDENCE, R.I. — State police are investigating possible links between organized crime and the "Las Vegas" or "Casino" nights held by some religious, fraternal, civic and charitable organizations to raise funds.

CAMBRIDGE, Mass. — A university-conducted experiment to electronically measure the link between fear and sexual arousal is taboo for Harvard undergraduates, according to dean of students Archie C. Epps. He banned Harvard

LISBON, Portugal — The government purged all politically active Communists and far leftists from Portugal's major newspapers today in its first move against civilian supporters of an abortive military revolt.

WASHINGTON (UPI) — Congress is expected to act quickly on President Ford's plan for federal loans to New York City when it returns from its Thanksgiving recess next week.

The President's loan plan would provide up to \$2.3 billion a year for the city under a strict requirement that the money be paid back annually with interest.

The aid would keep New York from going bankrupt, the President said Wednesday night, without costing taxpayers outside New York any money.

Federal loans would be made available to New York on a month-to-month basis, but could be cut off by Treasury Secretary William Simon if the city relaxed its own stringent fiscal program.

The city had reversed his position on federal aid because "New York has bailed itself out" by cutting city spending sharply and approving heavy taxes to help pay for services.

"If we had shown any give, I doubt they would have made the hard decisions they made," he said, emphasizing that his plan would mean "no cost to the rest of the taxpayers of the United States."

Ford said New York would have to pay up to 8 per cent interest on its debt, but that is 1 per cent more than federal government now pays to borrow.

The High School World, normally published on Friday, will appear in Saturday's Herald this week.

LONDON — Home Secretary Roy Jenkins warned Parliament today that the shooting of anti-terrorist campaigner Ross McWhirter, coeditor of the Guinness Book of Records, may be the start of a new brand of terrorism in Britain.

McWhirter was killed on the doorstep of his home Thursday by two gunmen. He had offered a cash reward for the capture of persons responsible for recent bombings in London.

PROVIDENCE, R.I. — State police are investigating possible links between organized crime and the "Las Vegas" or "Casino" nights held by some religious, fraternal, civic and charitable organizations to raise funds.

CAMBRIDGE, Mass. — A university-conducted experiment to electronically measure the link between fear and sexual arousal is taboo for Harvard undergraduates, according to dean of students Archie C. Epps. He banned Harvard

LISBON, Portugal — The government purged all politically active Communists and far leftists from Portugal's major newspapers today in its first move against civilian supporters of an abortive military revolt.

WASHINGTON (UPI) — Congress is expected to act quickly on President Ford's plan for federal loans to New York City when it returns from its Thanksgiving recess next week.

The President's loan plan would provide up to \$2.3 billion a year for the city under a strict requirement that the money be paid back annually with interest.

The aid would keep New York from going bankrupt, the President said Wednesday night, without costing taxpayers outside New York any money.

Federal loans would be made available to New York on a month-to-month basis, but could be cut off by Treasury Secretary William Simon if the city relaxed its own stringent fiscal program.

The city had reversed his position on federal aid because "New York has bailed itself out" by cutting city spending sharply and approving heavy taxes to help pay for services.

"If we had shown any give, I doubt they would have made the hard decisions they made," he said, emphasizing that his plan would mean "no cost to the rest of the taxpayers of the United States."

Ford said New York would have to pay up to 8 per cent interest on its debt, but that is 1 per cent more than federal government now pays to borrow.

The High School World, normally published on Friday, will appear in Saturday's Herald this week.

LONDON — Home Secretary Roy Jenkins warned Parliament today that the shooting of anti-terrorist campaigner Ross McWhirter, coeditor of the Guinness Book of Records, may be the start of a new brand of terrorism in Britain.

McWhirter was killed on the doorstep of his home Thursday by two gunmen. He had offered a cash reward for the capture of persons responsible for recent bombings in London.

PROVIDENCE, R.I. — State police are investigating possible links between organized crime and the "Las Vegas" or "Casino" nights held by some religious, fraternal, civic and charitable organizations to raise funds.

CAMBRIDGE, Mass. — A university-conducted experiment to electronically measure the link between fear and sexual arousal is taboo for Harvard undergraduates, according to dean of students Archie C. Epps. He banned Harvard

LISBON, Portugal — The government purged all politically active Communists and far leftists from Portugal's major newspapers today in its first move against civilian supporters of an abortive military revolt.

WASHINGTON (UPI) — Congress is expected to act quickly on President Ford's plan for federal loans to New York City when it returns from its Thanksgiving recess next week.

The President's loan plan would provide up to \$2.3 billion a year for the city under a strict requirement that the money be paid back annually with interest.

The aid would keep New York from going bankrupt, the President said Wednesday night, without costing taxpayers outside New York any money.

Federal loans would be made available to New York on a month-to-month basis, but could be cut off by Treasury Secretary William Simon if the city relaxed its own stringent fiscal program.

The city had reversed his position on federal aid because "New York has bailed itself out" by cutting city spending sharply and approving heavy taxes to help pay for services.

"If we had shown any give, I doubt they would have made the hard decisions they made," he said, emphasizing that his plan would mean "no cost to the rest of the taxpayers of the United States."

Ford said New York would have to pay up to 8 per cent interest on its debt, but that is 1 per cent more than federal government now pays to borrow.

The High School World, normally published on Friday, will appear in Saturday's Herald this week.

LONDON — Home Secretary Roy Jenkins warned Parliament today that the shooting of anti-terrorist campaigner Ross McWhirter, coeditor of the Guinness Book of Records, may be the start of a new brand of terrorism in Britain.

McWhirter was killed on the doorstep of his home Thursday by two gunmen. He had offered a cash reward for the capture of persons responsible for recent bombings in London.

PROVIDENCE, R.I. — State police are investigating possible links between organized crime and the "Las Vegas" or "Casino" nights held by some religious, fraternal, civic and charitable organizations to raise funds.

CAMBRIDGE, Mass. — A university-conducted experiment to electronically measure the link between fear and sexual arousal is taboo for Harvard undergraduates, according to dean of students Archie C. Epps. He banned Harvard

LISBON, Portugal — The government purged all politically active Communists and far leftists from Portugal's major newspapers today in its first move against civilian supporters of an abortive military revolt.

WASHINGTON (UPI) — Congress is expected to act quickly on President Ford's plan for federal loans to New York City when it returns from its Thanksgiving recess next week.

The President's loan plan would provide up to \$2.3 billion a year for the city under a strict requirement that the money be paid back annually with interest.

The aid would keep New York from going bankrupt, the President said Wednesday night, without costing taxpayers outside New York any money.

Federal loans would be made available to New York on a month-to-month basis, but could be cut off by Treasury Secretary William Simon if the city relaxed its own stringent fiscal program.

The city had reversed his position on federal aid because "New York has bailed itself out" by cutting city spending sharply and approving heavy taxes to help pay for services.

"If we had shown any give, I doubt they would have made the hard decisions they made," he said, emphasizing that his plan would mean "no cost to the rest of the taxpayers of the United States."

Ford said New York would have to pay up to 8 per cent interest on its debt, but that is 1 per cent more than federal government now pays to borrow.

The High School World, normally published on Friday, will appear in Saturday's Herald this week.

LONDON — Home Secretary Roy Jenkins warned Parliament today that the shooting of anti-terrorist campaigner Ross McWhirter, coeditor of the Guinness Book of Records, may be the start of a new brand of terrorism in Britain.

McWhirter was killed on the doorstep of his home Thursday by two gunmen. He had offered a cash reward for the capture of persons responsible for recent bombings in London.

PROVIDENCE, R.I. — State police are investigating possible links between organized crime and the "Las Vegas" or "Casino" nights held by some religious, fraternal, civic and charitable organizations to raise funds.

CAMBRIDGE, Mass. — A university-conducted experiment to electronically measure the link between fear and sexual arousal is taboo for Harvard undergraduates, according to dean of students Archie C. Epps. He banned Harvard

LISBON, Portugal — The government purged all politically active Communists and far leftists from Portugal's major newspapers today in its first move against civilian supporters of an abortive military revolt.

WASHINGTON (UPI) — Congress is expected to act quickly on President Ford's plan for federal loans to New York City when it returns from its Thanksgiving recess next week.

The President's loan plan would provide up to \$2.3 billion a year for the city under a strict requirement that the money be paid back annually with interest.

The aid would keep New York from going bankrupt, the President said Wednesday night, without costing taxpayers outside New York any money.

Federal loans would be made available to New York on a month-to-month basis, but could be cut off by Treasury Secretary William Simon if the city relaxed its own stringent fiscal program.

The city had reversed his position on federal aid because "New York has bailed itself out" by cutting city spending sharply and approving heavy taxes to help pay for services.

"If we had shown any give, I doubt they would have made the hard decisions they made," he said, emphasizing that his plan would mean "no cost to the rest of the taxpayers of the United States."

Ford said New York would have to pay up to 8 per cent interest on its debt, but that is 1 per cent more than federal government now pays to borrow.

The High School World, normally published on Friday, will appear in Saturday's Herald this week.

LONDON — Home Secretary Roy Jenkins warned Parliament today that the shooting of anti-terrorist campaigner Ross McWhirter, coeditor of the Guinness Book of Records, may be the start of a new brand of terrorism in Britain.

McWhirter was killed on the doorstep of his home Thursday by two gunmen. He had offered a cash reward for the capture of persons responsible for recent bombings in London.

PROVIDENCE, R.I. — State police are investigating possible links between organized crime and the "Las Vegas" or "Casino" nights held by some religious, fraternal, civic and charitable organizations to raise funds.

CAMBRIDGE, Mass. — A university-conducted experiment to electronically measure the link between fear and sexual arousal is taboo for Harvard undergraduates, according to dean of students Archie C. Epps. He banned Harvard

LISBON, Portugal — The government purged all politically active Communists and far leftists from Portugal's major newspapers today in its first move against civilian supporters of an abortive military revolt.

WASHINGTON (UPI) — Congress is expected to act quickly on President Ford's plan for federal loans to New York City when it returns from its Thanksgiving recess next week.

The President's loan plan would provide up to \$2.3 billion a year for the city under a strict requirement that the money be paid back annually with interest.

The aid would keep New York from going bankrupt, the President said Wednesday night, without costing taxpayers outside New York any money.

Federal loans would be made available to New York on a month-to-month basis, but could be cut off by Treasury Secretary William Simon if the city relaxed its own stringent fiscal program.

The city had reversed his position on federal aid because "New York has bailed itself out" by cutting city spending sharply and approving heavy taxes to help pay for services.

"If we had shown any give, I doubt they would have made the hard decisions they made," he said, emphasizing that his plan would mean "no cost to the rest of the taxpayers of the United States."

Ford said New York would have to pay up to 8 per cent interest on its debt, but that is 1 per cent more than federal government now pays to borrow.

The High School World, normally published on Friday, will appear in Saturday's Herald this week.

LONDON — Home Secretary Roy Jenkins warned Parliament today that the shooting of anti-terrorist campaigner Ross McWhirter, coeditor of the Guinness Book of Records, may be the start of a new brand of terrorism in Britain.

McWhirter was killed on the doorstep of his home Thursday by two gunmen. He had offered a cash reward for the capture of persons responsible for recent bombings in London.

PROVIDENCE, R.I. — State police are investigating possible links between organized crime and the "Las Vegas" or "Casino" nights held by some religious, fraternal, civic and charitable organizations to raise funds.

Town directors endorse Meals-on-Wheels program

The Board of Directors Tuesday night indicated its support for a Meals-on-Wheels program for Manchester's elderly shut-ins to be administered by the Manchester Homemakers Service. Its action was unanimous.

The board took no action on the town's cost share for the program. It indicated it will schedule for public hearing any request it receives for town funds. No date was mentioned.

With no discussion, the board approved the following appropriations:

- \$100 to the Camp Kennedy Account, financed by a donation already received from the Manchester Telephone Employees Community Service Fund.
- \$2,700 for an electrical softball field scoreboard at Robertson Park, financed by a gift from Sam Crispino.
- \$389 to the Special Grants Fund, financed by an equivalent state grant under Emergency Employment Act legislation.

- \$15,000 to the Police Special Services Account, to be financed by equivalent receipts from outside services performed.
- \$6,312 to the school Work Incentive Program, to be financed by a state grant.
- \$36,057 to the Educational Special Projects Account, to be financed by a state grant.
- \$16,214 to the Head Start Program Account, to be financed by a state grant.
- \$20,000 for inventory acquisition of the Manchester Water Co., to be financed from the surplus in the Cooper Hill Treatment Plant Renovation Account.

All of the actions were unanimous.

Approved by an 8 to 1 vote (Carl Zinsser was opposed but didn't give an explanation) was a \$6,475 allocation from revenue-sharing funds for financing an equivalent state grant under Emergency Employment Act legislation.

The board authorized acceptance of a \$450,000 federal grant (already promised) and a \$225,000 state grant (being sought) toward acquisition of open-space holdings of the Manchester Water Co. (already purchased by the town). The \$675,000 combined grants could reduce the \$2.25 million cost of the water company that that amount.

In another action relating to the water company, the board allocated \$49,085 from the Water Reserve Fund to pay taxes owed the town by the water company when the purchase was consummated. In effect, the town paid itself the sum.

By a unanimous vote, the board approved a \$3,000 settlement for Mrs. Rose Guaraschelli, 60, of Glastonbury, she fell on a Maple St. sidewalk in March 1975. Town Council member Moses, who recommended the settlement, said she sustained injuries and suffered loss of wages from her job.

Sen. Barry named chairman of two state commissions

State Sen. David M. Barry, Dem., Manchester, has been appointed chairman of two commissions created by the 1975 General Assembly — the Commission to Study Juvenile Justice and Delinquency Prevention and the Commission to Study the Removal of Status Offenses as Grounds for Delinquency.

Among members of the first commission is State Rep. Martin B. Burke, Dem., Rockville, and of the second is Juvenile Court Judge James M. Higgins, formerly of Manchester and now residing in Higganum.

Because of the interrelation between the purposes of the two commissions, they will function jointly during the course of their existence. Barry has scheduled the first

meeting of the commissions for Monday (Dec. 1) at 7:30 p.m. in the State Capitol's judiciary committee hearing room, to organize and to determine the scope of their inquiries.

meeting of the commissions for Monday (Dec. 1) at 7:30 p.m. in the State Capitol's judiciary committee hearing room, to organize and to determine the scope of their inquiries.

Bus service expanded

The State Department of Transportation (DOT) has announced expanded holiday evening bus service in the Hartford and New Haven areas, starting tonight.

In Hartford, there will be about 154 trips on Connecticut Co. routes after 6 p.m. The normal number of evening trips is 74. The increased service will require use of 32 additional buses.

The new schedule for Hartford-to-Manchester buses, in effect through Dec. 30, is:

ROUTE B — Market St. via Silver Lane to Manchester. Leave Hart-

ford's Market St. at 6:00, 6:45, 7:15, 7:45, 8:15, 8:40 and 9:15 p.m.

ROUTE V — Market St. to Manchester Green via Sunset Hills in East Hartford. Leave Market St. at 8:10, 5:35, 5:30, 6:00, 6:30, 7:00, 7:30, 8:00, 9:10 and 9:20 p.m.

Regular fares of 35 cents for single-fare zones and 50 cents for multiple-fare zones will be in effect during the holiday season. Half fares are charged eligible and handicapped persons.

Further information about fares and schedules in the Hartford area is available by calling 525-9181.

ford's Market St. at 6:00, 6:45, 7:15, 7:45, 8:15, 8:40 and 9:15 p.m.

ROUTE V — Market St. to Manchester Green via Sunset Hills in East Hartford. Leave Market St. at 8:10, 5:35, 5:30, 6:00, 6:30, 7:00, 7:30, 8:00, 9:10 and 9:20 p.m.

Regular fares of 35 cents for single-fare zones and 50 cents for multiple-fare zones will be in effect during the holiday season. Half fares are charged eligible and handicapped persons.

Further information about fares and schedules in the Hartford area is available by calling 525-9181.

Weiss seeks CPEC suggestions to improve revenue forecasts

By SOL R. COHEN
Herald Reporter

Town Manager Robert Weiss, ap- preciantly stung by wide-spread criticism over his failure to predict the \$597,389 surplus for Manchester's 1974-75 fiscal year, has asked the Connecticut Public Expenditures Council (CPEC) for suggestions to improve revenue forecasting.

His request was simultaneous with a request by Director Carl Zinsser for CPEC aid to the Board of Directors in its budget-making process — possibly at a January or February meeting.

The proposals are related, because it was Zinsser who led the criticism in his estimates — especially when a large amount of receivables is involved.

Weiss then said it's frustrating for him and department heads to have criticism heaped upon them after they've done as much as possible to reduce taxes as of Jan. 1, and pass the surplus on to the taxpayers.

"When a tax has been levied, as ours has, it can't be lawfully reduced," Weiss said. "Preserving the surplus carefully" in the possibility taxes could be reduced next year — 1976-77.

Project HELP

Memorandum will be prepared and served next week by members of HELP (Handicapped Earning and Living Project), a program designed to train handicapped for employment in the food service industry at Manchester Community College, are as follows:

Monday: Chicken vegetable soup, hamburger steaks with gravy, home fried potatoes, fresh dinner rolls, butter, apple Danish, coffee or tea.

Tuesday: Beef barley soup, roast beef on a hard roll, potato salad, cherry cobbler, coffee or tea.

Thursday: Boston clam chowder, baked macaroni with cheese, pickled beets, fresh rolls, butter, old-fashioned hermits, coffee or tea.

Weiss said there may be expenses not budgeted for this year. He mentioned street lighting, short \$40,000 to \$50,000, and the insurance account, also possibly short \$40,000 to \$50,000, as examples. He said one can't predict the weather and how much it will cost the town for snow and ice removal, as examples of unknown costs among other possible expenses.

He repeated his remarks about the hazards involved in adopting a budget, especially the danger in overestimating revenue. He said he'd rather be cautious and conservative in his estimates — especially when a large amount of receivables is involved.

Weiss then said it's frustrating for him and department heads to have criticism heaped upon them after they've done as much as possible to reduce taxes as of Jan. 1, and pass the surplus on to the taxpayers.

"When a tax has been levied, as ours has, it can't be lawfully reduced," Weiss said. "Preserving the surplus carefully" in the possibility taxes could be reduced next year — 1976-77.

Regional housing plan criticized by group

HARTFORD (UPI) — A regional housing plan, which Hartford civil rights group has complained to the U.S. Department of Housing and Urban Development about a proposed regional housing plan.

The group said this week that the plan, proposed by the Capitol Region Council of Governments, will not change discrimination patterns. It said the council should not have accepted a housing study done by the national Real Estate Research Corp. that provided data for the plan.

Hartford suburbs must be required to build a "fair share" of housing for low and moderate income residents, the said.

HARTFORD (UPI) — A regional housing plan, which Hartford civil rights group has complained to the U.S. Department of Housing and Urban Development about a proposed regional housing plan.

The group said this week that the plan, proposed by the Capitol Region Council of Governments, will not change discrimination patterns. It said the council should not have accepted a housing study done by the national Real Estate Research Corp. that provided data for the plan.

Hartford suburbs must be required to build a "fair share" of housing for low and moderate income residents, the said.

Zoning commission hears three proposals

Hebron

EVELYN CROSTON
228-9561

Salvatore Mastandrea and Charles Eaton were unanimously re-elected chairman and secretary of the Planning and Zoning Commission Tuesday.

Mastandrea has served as commission chairman since November, 1971.

Amston

John Larson of Lord-Wood-Larson Associates of South Windsor spoke Tuesday about possible uses of land at Amston Lake. The land is owned by Richard Cummings of Rt. 207, Lebanon.

Larson questioned the commission on planned development on the property and the possible development of the land for recreation.

Commission members made no commitments as to the use of the land either under existing regulations or under pending revisions.

Grange as museum

The commission received a letter from Architect Edmund Van Dyke Cox outlining the proposals made at the Oct. 14 commission meeting by Virginia Butterfield of Bolton. This was the use of the Grange Hall on Rt. 85, Gilead St. and an adjacent building lot.

Cox said the Grange Hall would be restored and used to house a large collection of antique glass owned by Mrs. Butterfield together with an extensive library. Also, an 18th century house which was dismantled in Windsor will be reconstructed on the lot next to the Grange Hall.

The existing building behind the Grange Hall might be demolished and a structure of similar size built in the form of a 17th Century Connecticut house measuring about 18 by 30 feet in size.

Cox said it would appear desirable to leave the approved lot adjacent to the Grand property isolated from the Grange corner lot and reconstruct the Windsor house there where it would be used as a residence and would conform to the zoning regulations.

TURKEY BINGO
AT
St. Bridget's School Cafeteria
70 MAIN STREET, MANCHESTER
MON., DEC. 1st, 7:30 PM
Cash & Turkey Prizes
Sponsored by St. Bridget's Church

UNUSUAL CHRISTMAS GIFTS FOR MEN AND WOMEN, TOO
THE LION'S DEN
103 N. MAIN ST. AT THE CORNER WITH THE
MON. THRU FRI. 10 AM-6 PM
SAT. & SUN. 10-5 PM

Salmon River turnaround to be checked

Hebron

EVELYN CROSTON
The Planning and Zoning Commission is requesting the zoning agent to check on the completion of a swale and turnaround in the Salmon River Park Resubdivision. They want to know if the work is completed as designed and meets the approval of the selectmen.

The commission approved the resubdivision in September with the condition that the two items be completed by Oct. 15.

The agent will also be asked to report on dumping on Wellwood Rd. and erosion on Millstream Rd. at the commission's December meeting.

It was noted there are several abandoned houses at Amston Lake. After discussion, it was agreed to ask the zoning agent to look into the matter for public safety, health and welfare.

The approval of an application for a liquor permit by Esther Hillcliff for former Public House has been ratified by the commission. FCZ Chairman Salvatore Mastandrea signed the application during meetings after consultation with a majority of the commission members.

There were seven building permits issued during October. This included two, two-family dwellings at an estimated building cost of \$80,000; one garage and breezeway, \$7,000; one addition, \$21,860; one alteration, \$2,800; and two repairs, \$1,400.

HOLIDAY SALE

DOORS OPEN 'TIL 10 P.M. EVERY NIGHT

Toss Across® From Ideal
Giant bean bag toss game — a game of skill and concentration for ages 7 and up.

Potterscraft From Gilbert
Motivated potter's wheel (batteries not included, no baking or firing needed). For creative child.

YOUR CHOICE 9.96 EACH

Putt-Putt® Railroad From Mattel
Colorful playset comes with wind-up hardwood train and 8-piece track. Simple, safe fun!

Big Jim® Sports Camper From Mattel
Complete camping, boating and sporting gear for Big Jim and his friends. Side props up for sleeping area. Figure not included.

6 1/2 Ft. Tall Mountain King Christmas Tree
Lavish, wide and full flame-proof sections easily form a lovely tree! Deluxe stand included.
29.96 (Reg. 29.99)

INDOOR/OUTDOOR STEADY or FLASHING 30-Lite Set
Our Reg. 14.99
9.76

Save On A Select Group Of 10-Speed Bicycles
Limited Quantities of HUFFY, KIA & EXECUTIVE Brands!
10 Per Store, No Rain Checks. Orig. Sold For To 109.95. NOW ONLY **\$59** Each

Children's Wood Table & Chair Set
Our Reg. 13.97
15.70

Bump-R-Pool or 6 Ft. Pool Table
YOUR CHOICE
Our Reg. 99.99
\$78

Winchester 22 Cal. Autoloader Rifle w/Scope
Tubular feed, 15 shot autoloader; 20 1/2 inch barrel; includes 4X scope. Reg. 68.99
\$57 EACH

Ruger 22 Cal. Auto-Loading Carbine
Holds 10 rounds, 22 long rifle in fast action Ruger rotary magazine. American walnut stock. Reg. 69.99
\$57 EACH

SAVE 25% OFF OUR REG. LOW PRICES ON ALL HUNTING ACCESSORIES IN STOCK!
• CLEANING KITS • CARTRIDGE BELTS • HUNTING VESTS & COATS — MORE • Ammo. Not Incl.

A Few Examples: CLEANING KIT **3.67** INSULATED VEST **5.90** HUNTING COAT **16.47**

The Remington Systems... one is right for you.

- Remington Radial Shaver
OUR REG. PRICE 31.97
YOU PAY CALDOR 28.97
*LESS REMINGTON REBATE 5.00
YOUR FINAL COST **23.97**
- Remington Soft Touch Razor
OUR REG. PRICE 31.97
YOU PAY CALDOR 28.97
*LESS REMINGTON REBATE 5.00
YOUR FINAL COST **23.97**
- Remington Worldwide Shaver
OUR REG. PRICE 38.97
YOU PAY CALDOR 35.97
*LESS REMINGTON REBATE 5.00
YOUR FINAL COST **30.97**

8-Digit Memory Calculator with Large Readout
Our Reg. 19.99
14.77

Unisonic Deluxe 748 Slide-Rule Pocket Calculator
Our Reg. 34.99
27.60

THEATER SCHEDULE

Showcase Cinema 1 — "Conductor" Daily 2:00-4:00 Showcase Cinema 2 — "Mahogany" Daily 1:30-3:30 Showcase Cinema 3 — "Mountain" Daily 1:30-3:30 Showcase Cinema 4 — "Jack and the Beanstalk" 1:30-3:30 Verona Cinema 1 — "Car-	1:30-3:00 Monty Python and the Holy Grail 7:30-9:30 2:00 — "Let's Do It" 7:15-9:15 2:00 — "On the Beach" 7:15-9:15 2:00 — "Monty Python and the Holy Grail" 7:15-9:15 2:00 — "The Way We Were" 7:15-9:15 2:00 — "Night Caller" 7:15-9:15	1:30 — "Huckleberry Finn" 7:30-9:30 2:00 — "Jesus Christ Superstar" 7:00-9:00 2:00 — "Bambi" 2:00-4:00 2:00 — "The Sandlot" 2:00-4:00 2:00 — "The Sandlot" 2:00-4:00 2:00 — "The Sandlot" 2:00-4:00 2:00 — "The Sandlot" 2:00-4:00
--	---	--

WANT ADS

cover your needs

CALL 643-2711
ASK FOR CONNIE

The Herald

ski sale

super ski package \$99

BOOTS \$24

Rizzo's
VERNON

UA THEATRES EAST

FRIDAY - SAT. and SUN. 2 PM
ONE SHOWING ONLY

99c

THE CHRISTMAS THAT ALMOST WASN'T

WED. TO SUN.
3 BIG MOVIES (PG)

"MONY PYTHON AND THE HOLY GRAIL"
"GINNIE SHELTER"
"ON ANY SUNDAY"

WANT ADS

THE HERALD

Jury's Tavern

Listen to Arnold Dean on WTIC every Sunday from 11-12:00 and win a free Christmas Dinner for two at Jury's. Then come over and...

Experience Christmas in our Loft

The Little Theatre of Manchester

OPEN CASTING

"AND MISS REARDON DRINKS A LITTLE"

Director: Charles A. Ples

DECEMBER 2, 3 and 4 - 8:00 P.M.

29 Oak Street, Manchester

5 women and 2 men, all ages

SPECIAL EVENTS

JORGENSEN

HOWARD KEEL

starring in Gene Kelly's

SALUTE TO BROADWAY

Also starring
KEN BERRY, MIMI HINES
LANIIE NELSON

Written by...
ALAN JAY LERNER

THURSDAY, DEC. 4 - 8:15

Tickets \$4.50 \$3.50

JORGENSEN AUDITORIUM

Box office open weekdays 8-4 and 45 minutes before performance. Tickets available at all TICKETRON outlets.

Information only 486-4226 Free Parking

Dairy Queen

HARTFORD RD. DAIRY QUEEN

SPECIAL SAT., SUN.,...

BURGER DELUXE 89c

2-pc. CHICKEN DINNER 89c

1/4-lb. Burger with lettuce and tomato and a heap of french fries.

Roll and a Heap of French Fries.

BANANA SPLIT

REG. 75c **49c**

FREE TO BE GIVEN AWAY FREE

8 FT. CHRISTMAS STOCKING

Full of Toys and All Types of Christmas Goodies.

NO PURCHASE NECESSARY

REGISTER AT HARTFORD ROAD DAIRY QUEEN — DRAWING DEC. 23

Film Rating Guide

for parents and their children

- G General Audiences. All ages admitted.
- PG Parental guidance suggested. Some material may not be suitable for pre-teens.
- R Restricted. Under 17 requires accompanying parent or adult guardian.
- 1 No one under 17 admitted (age limit may vary in certain areas).

SHOWCASE CINEMAS 1234

1-84 EXIT 58 — SILVER LANE — ROBERTS ST.
EAST HARTFORD • 24HR. TEL. INFO. 568-8810
FREE LIGHTED PARKING • W/ Honor MASTER CHARGE

MATINEE ONLY JACK AND THE BEANSTALK (G) 1:30-3:15	MATINEE ONLY A BOY AND HIS DOG (R) 1:30-3:15
SEVEN ONLY THE OTHER SIDE OF THE MOUNTAIN (PG)	SEVEN ONLY Diana Ross Mahogany Billy Dee Williams
3 DAYS OF THE CALDOR ROBERT REDFORD FAYE DUNAWAY	

WANT ADS

THE HERALD

FREE CARRY CASE

...when you buy a New HOMELITE CHAIN SAW

36-Inch 4-Roll Deluxe Gift Wrappings **177**

20-Pack Boxed Ultra-Foil Christmas Cards WITH COLOR COORDINATED ENVELOPES **1.77**

4 Inch x 21 Foot MULTI-PLY SHINY Tinsel Garland **74c**

69c

3 WAYS TO CHARGE

MANCHESTER 1145 Tolland Turnpike

G.E. Outdoor Light Sets

15-LIGHT U.L. SET Our Reg. 4.99 You Pay Caldor 3.77 *Less G.E. Rebate 1.00 YOUR FINAL COST 2.77	25-LIGHT U.L. SET Our Reg. 7.99 You Pay Caldor 5.97 *Less G.E. Rebate 1.00 YOUR FINAL COST 4.97
--	--

430 BURNSIDE AVE. (Rt. 52) 323-1313

1 SIDNEY POTTER BILL COSBY PG 7:00-9:00 1.50

2 "LET'S DO IT AGAIN" PG 7:00-9:00 1.50

3 "CONDUCT UNBECOMING" (PG)

WED. TO SUN. 5:15-7:15
All Matinees 99c

"LET'S DO IT AGAIN"
JAMIE (L) WALKER (PG)
SIDNEY POTTER
EVEN 7:15-9:15
FRI.-SAT.-SUN. Matinee
HUNDAY 5:15-7:15 6:15

Verona Cinema 1
1-84 EXIT 58 - SILVER LANE - ROBERTS ST.
EAST HARTFORD • 24HR. TEL. INFO. 568-8810
FREE LIGHTED PARKING • W/ Honor MASTER CHARGE

WED. TO SUN. 5:15-7:15
All Matinees 99c

"LET'S DO IT AGAIN"
JAMIE (L) WALKER (PG)
SIDNEY POTTER
EVEN 7:15-9:15
FRI.-SAT.-SUN. Matinee
HUNDAY 5:15-7:15 6:15

KIDDIE MATINEE 99c
FRI.-SAT.-SUN.
"THE SNOW GLOBE"
LIVE ACTION
NEVER ON TV

28 NOV 28

Vacation & Travel Ideas

BETTY RYDER, TRAVEL EDITOR



Las Canteras Beach in the heart of Las Palmas de Gran Canaria.

Las Palmas: Nature as a sculptress

From the towering cliffs and undulating dunes of Gran Canaria to the volcanic abstractions of Lanzarote and the endless beaches of Fuerteventura, the three easternmost Canary Islands offer an incredible variety of vistas. The sun of these parts is a vacationist's dream, and the scenery is as awesome, charming and enthralling as the climate.

The island of Gran Canaria, third largest in the archipelago of the Canaries, has been correctly called a "continent in miniature." The topography is dominated by deep ravines, running from the rugged heights of the central mass to the edge of the sea. Tropical foliage native to Africa, Europe and the Americas flourishes in the valleys between, whose lush soil also provides a base for vineyards, banana and coffee plantations, sugar cane fields and numerous tomato and vegetable farms. In the south, the rolling beaches of Maspalomas and

Playa del Ingles offer incomparable vistas for the sun-bather and swimmer.

Las Palmas, the provincial capital for these three islands, is the major metropolitan area of Gran Canaria and in all the Canary Islands. It is an intriguing city — Spain's busiest seaport, an international airline gateway to the archipelago, and a first-class resort with the superb Las Canteras beach only a few minutes walk from the urban center. Hotel facilities and services are completely modern; the seafood-based cuisine is exotic and varied; and golf, tennis and all aquatic sports are available to fill the leisure hours.

Lanzarote is different. Not in the quality of accommodations for tourism or the beauty of its beaches, but in the fact that the island is so incredibly clear, and each year tuna, swordfish and sardines race through the strait separating the island from Africa.

surface into a mysterious black sand collage. The terrain is often desolate, and always fascinating, a constant reminder of the majestic forces of time and nature. Yet man's ingenuity shows, too, particularly in the remarkable dry-farming system of Lanzarote, which produces abundant crops of melons, figs, grapes and tomatoes. Standing in contrast to the dark sands is the gleaming capital of Arrecife, a fishing port and resort with an international airport.

Six miles from Lanzarote lies the third island of Las Palmas Provincias, Fuerteventura, the haven of fishermen and sun-worshippers. Less developed than her sister islands, Fuerteventura has beaches stretching as far as the eye can see and pleasant little villages in the interior. The water off the coast is incredibly clear, and each year tuna, swordfish and sardines race through the strait separating the island from Africa.

Killington has new chair

A new double chairlift servicing expert trails, expansion of New England's largest snowmaking system, and renovation of three base lodges are among the improvements skiers will find this winter at the Killington Ski Resort in Central Vermont.

"These projects, designed to upgrade services and facilities, will be ready for the 1975-76 season," reported Foster Chandler, vice president.

The new chairlift, to the summit of 4,421-foot Killington Peak will nearly double the capacity of the old Killington Chair which it replaces. The new lift is 6,100 feet long and has a vertical rise of 1,480 feet. It is popular with advanced skiers because of its access to expert trails, and with novice skiers who ride it to reach the Goat Path and Great Eastern novice trails which start at the summit.

Snowmaking extensions to three new trails substantially improve the inter-visibility of Killington's four mountains. For the first time a major expert trail, 1 1/3-mile long Cascade Expert Trail, will be covered by snowmaking.

A "race's corner" specializing in merchandise for racers in a new feature at Killington Base Lodge, while ski shops in the Snowshed and Gondola Base Lodges have been expanded. A combination breakfast nook, fast-grill lunch area will expedite food service in the lounge at Snowshed.

Major face-lifting at all three lodges involves redecoration, new carpeting, and landscaping improvements. Seating capacity at the Killington Base Lodge has been increased by the addition of a third-level mezzanine.

The new Killington Chair will have a midstation at the 3,450-foot elevation which is used early and late season for skiing on upper Killington Peak trails where there may not be enough snow cover on lower elevations. Expert trails accessible by chair are Escapade, Cascade, Plume, Catwalk, Downdraft, Big Dipper, Superstar and Sky Lark.

Total capacity of Killington's lift system is 13,300 skiers per hour. The 11 lifts include a gondola, two triple and six double chairlifts, and two pomalifts. The 3 1/2 mile, four-passenger Killington Gondola is the world's longest ski lift.

Three out of four of Killington's mountains now receive snowmaking coverage: The Snowshed Area on Sky Peak, Killington Peak, and Rams Head. The capacity to cover 12 miles of novice, intermediate and expert trails ensures skiing at Killington from November to May.



A typical Canary Islands folklore group.

Bicentennial project highlights role of women

The role of women during the American Revolution is the theme of a major exhibition planned for the commemoration of the nation's 200th anniversary.

Sponsored by the Plymouth Society, the exhibit will open for three months in Plymouth Hall, Plymouth, Mass., in June 1976. It will then tour to New York, Washington, D.C., Cleveland, St. Louis, San Francisco, New Orleans and Atlanta.

"The changing Role of Women in the American Revolutionary Era" will depict the contributions of women in warfare, commerce, education and religion. The exhibit has been recognized as an official national Bicentennial project by the American Revolution Bicentennial Administration (ARBA).

The project has received contributions from the King Mellon Foundation, Cabot Corporation, United States Trust, and the Rev. Donald Gustafson, violinist, George Harmon, cellist, and Mrs. Eliza Ventros, pianist. They will perform "Oh Dry Those Tears" by Teresa Del Rio, "Roses of Picardy" by Haydn Wood, "Smilin' Through" by Arthur Penn, and "Hungarian Dance No. 6" by Brahms.

Cellist Harmon will play "My Heart at Thy Sweet Voice" from Samson and Delilah by C. Saint-Saens, and the Rev. Mr. Gustafson will play "Souvenir" by Franz Drlia as a violin solo. Both will be accompanied by Mrs. Ventros.

There will be a Christmas offering for the underprivileged families of Manchester.

Men and women who are interested in music are invited to attend. Refreshments will be served.

PRICE TRAIL
CLASSIFIED WORD ADS IN THE HERALD
8 to 25 DAYS
6¢ per word per day
643-2711

MMH welfare rates okay

Manchester Memorial Hospital is one of Connecticut's hospitals whose new rates for welfare patients have been approved by a state committee. The new rates will add \$5 million to the state welfare budget this year.

The new inpatient daily rates at MMH will increase by \$24.61 to \$141.52 in the non-maternity general care unit. Other units affected are intensive care, by \$19.01 to \$365.82; pediatrics, by \$35.93 to \$183.38; maternity, by \$25.25 to \$200.23.

The new all-inclusive rates are only interim rates which are reconciled at the end of the fiscal year on Oct. 1 by the state welfare department.

The new rates in the state's hospitals, retroactive to Oct. 1, increased an average 13.5 per cent over last year. The department's deficit because of the rate increases were included in Gov. Grasso's estimated \$77.5 million over-all state deficit.

Barbs

By PHIL PASTORET
There's nothing like a little peace in the Middle East to give one time for reflection on just when the balloons will go up again.

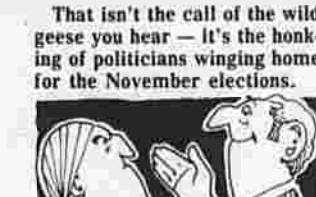

PLAZA DEPT. STORE

(We Have A Nollon To Please)
Next to Frank's Supermarket
EAST MIDDLE TPKE., MANCHESTER

ONE STOP SHOPPING

- T-Shirts & Briefs
 - Party Napkins
 - Zippers & Thread
 - Crayons & Paste
 - Red Heart Wool
 - Fisher-Price Toys
 - Greeting Cards
 - Picture Frames
 - Writing Paper
- Need Something? Ask Plaza!



Whether to enjoy the warmth and charm of long ago or to be prepared for severe storms, we have assorted

LAMPS AND SCENTED LAMP OIL

LIFT the Latch
OPEN THIS FRIDAY NIGHT UNTIL 9 P.M.
GIFT SHOP
977 MAIN STREET
In Downtown Manchester

Guest caller

Jeff Page of Manchester will be guest caller at the Manchester Square Dance Club dance Saturday from 8 to 11 p.m. at Waddell School.

Page is club caller for the Tobacco Valley Twirlers of Windsor and the Undecided Club of Windsor Locks. He started calling six years ago after attending calling schools run by Al Brundage and Earl Johnston.

Russ and Anita White will cue the rounds at Saturday night's dance. Mr. and Mrs. Robert Roy will have door duty. Refreshments will be served by Mrs. Arlene Robinson, Albert Seabes, Mr. and Mrs. Edward Scott and Mr. and Mrs. Robert Simmers.

Chaminade program Monday

A soprano soloist and an instrumental trio will be featured on the Chaminade Musical Club's program Monday night at 8 p.m. in the Federation Room at Center Congregational Church.

Mrs. Ann McClain will accompany her herself on the autoharp as she sings a group of Christmas carols. Beth McClain will accompany her mother on the piano as she sings "Christmas Joy" by C.F.E. Bach and "Come, Thou Dear Redeemer" by Cesar Franck.

The trio is composed of the Rev. Donald Gustafson, violinist, George Harmon, cellist, and Mrs. Eliza Ventros, pianist. They will perform "Oh Dry Those Tears" by Teresa Del Rio, "Roses of Picardy" by Haydn Wood, "Smilin' Through" by Arthur Penn, and "Hungarian Dance No. 6" by Brahms.

Cellist Harmon will play "My Heart at Thy Sweet Voice" from Samson and Delilah by C. Saint-Saens, and the Rev. Mr. Gustafson will play "Souvenir" by Franz Drlia as a violin solo. Both will be accompanied by Mrs. Ventros.

There will be a Christmas offering for the underprivileged families of Manchester.

Men and women who are interested in music are invited to attend. Refreshments will be served.

SANTA'S HELPERS

CALL 643-2711
Gifts Herald

SKI OUTFITS 30% OFF

FREE T-NECK & HAT with purchase of outfit (You must bring this ad)
Rizzo's
VERNON

CALDOR

Dacron® Ninon Tiers and Tailored Curtains
TIER CURTAINS 2.49
30" Reg. 2.79 YOUR CHOICE .97
36" Reg. 2.99
Value, Reg. 1.49 .117
TAILORED CURTAINS
45" Reg. 3.99 .247
54" Reg. 4.29 .287
63" Reg. 4.49 .333
72" Reg. 5.39 .811
YOUR CHOICE .364

Finch Print Pleated Drapes
45" Reg. 4.59
54" Reg. 5.49 .476
63" Reg. 5.99 .487
Shorty drapes in provincial or early American motifs. Machine wash, perma press. Carefully cut, well tailored.

Machine Washable Juvenile Bedspreads
TWIN Reg. 10.99
MATCHING 63" DRAPE
Reg. 8.99 .688

PEQUOT No-iron Sheets and Pillowcases
TWIN FLAT & FITTED Reg. 2.99
FULL FLAT & FITTED Reg. 3.99
Cases, Reg. 2.49 (incl. 42) .199
No-iron blend of polyester/cotton in equal parts. White only.

3x6 Ft. and 4x6 Ft. Fashion Area Rugs
Reg. 13.99
Reg. 24.99
Modernistic plaid pattern, bright Scandinavian design, lattice design or luxurious high pile solid. Sizes are approximate.

20% OFF ENTIRE STOCK OF FASHION FABRICS (Except Doubleknits)

Polyester Doubleknits SOLIDS AND FANCIES
Our Reg. 1.77
Caldor's Own Orlon® Sayella® Knitting Yarn
Reg. 1.19
Worsted weight, 4 oz., 4 ply. "Dupont's Best" Mark.

3 WAYS TO CHARGE
Master Charge, Visa, American Express

HOLIDAY SALE

Make-Up Mirror INCLUDED with purchase of Swirl-A-Curl Curling Iron by Continental
Our Reg. 14.99
Automatic mist release for lasting curls; thermostatically controlled heat. ICIMS
1199 SAVE \$3

4 oz. Tube of "Milk 'n Honey" Shampoo, plus Conair Styling Brush INCLUDED with purchase of Conair Styler-Dryer
Our Reg. 25.99
1,050 watts for sure, speedy drying and styling. Includes spot drying nozzle. #090
1994 SAVE \$6

4 oz. Roll-On Deodorant
Reg. 1.95
1 1/2 oz. 67¢
"Milk Plus 6" by Revlon
Reg. 1.79
For normal, oily, tinted or bleached hair.
Old Spice Musk
Reg. 3.19
4 oz.
He'll like the exciting scent of musk!
259

BENRUS SOVEREIGN
The No. 1 Seller
Quartz Digital Time Machine
Our Reg. 99.97
\$67
The 4-function watch, with bright red digits that light up to show hour, minute, seconds and date.

Musical Jewelry Boxes
688 1188
Reg. 8.99 Reg. 14.99
We show 3 of our fascinating styles, with different tunes.
30 Assorted Per Store, No Rain Checks
Lifelike Musical Figurines and Birds
Our Reg. 9.99
770
Beautiful bisque figurines in choice of several styles.

Cricket Disposable Butane Lighter
Our Reg. 1.19
Adjustable flame, visible fuel supply
Invisible Cigarettes by White Owl
BOX OF 50
487
Our Reg. 5.75

Dazey Seal-A-Meal
Our Reg. 11.99
974
For storing or freezing, lock in the freshness and flavor with Dazey's Seal-A-Meal. Handy, inexpensive! #5000
Dazey Seal-A-Meal Bags
24 1 1/2 pt. or 18 1-qt.
199

The gorgeous young fragrance!
Cologne Spray by Revlon
PRICE BREAK! 287
1/2 oz.
Our Reg. 3.75

BE READY FOR WINTER DRIVING NOW!
Prestone II Anti-Freeze
3.47
1 GALLON
New cleaning system cleaner, longer lasting. 2 gallons per customer.
The Original Crisley 12 oz. Dry Gas
3 94¢
FOR
Our Reg. 44¢ ea.
For lead-free and anti-oxidant. Limit 6 cans per customer.

Exclusive 1 1/2 inch Computer Readout! Ken-Tech AM/FM Digital Clock Radio
Our Reg. 34.99
2840
Unique! Easy to read large 1 1/2" numerals. Wakes you to music alarm.

100% SOLID STATE
Magnavox 19" Diagonal Color TV with ODYSSEY Game & Electronic Rifle Set
Videomatic one button tuning; automatic tint and color. The line quality of Magnavox plus a fascinating game!
19" TV Reg. 449.70
Odyssey Game, Reg. 99.95
Rifle Game, Reg. 24.95
TOTAL REG. \$574.60
SAVE OVER \$177
457

Tangle Proof Booster Cables
Our Reg. 5.95
427
12' length copper, color-coded for quick emergency starts.
Super Sweep Snow Brush
Hardwood handle, wide brush, removes ice, snow quickly.
Our Reg. 2.29
177

OUR LOWEST PRICE!
Jim Savage Maxi 350 16" Chain Saw
Our Reg. 139.99
\$117 SAVE \$22
Powerful, advanced design engine with automatic, fingertip controls. Light weight, easy-to-handle power tool, fully assembled.

100% SOLID STATE
RCA 12" diagonal B/W Portable TV
Our Reg. 109.70
\$99 SAVE OVER \$10
One set VHF fine tuning; 13,000 volt chassis. Dual function VHF/UHF antenna. A good personal or second set.

100% SOLID STATE!
Panasonic 12" diagonal Portable Color TV
Our Reg. 299.95
\$267 OUR LOWEST PRICE
Quintrix picture tube; automatic fine tuning. Clock I electronically adjusts color and tint. VHF/UHF click-stop tuner.

MANCHESTER
1145 Tolland Turnpike

SALE: FRI. AND SAT.
Doors Open from 9 a.m. to 10 p.m., Fri. and Sat.

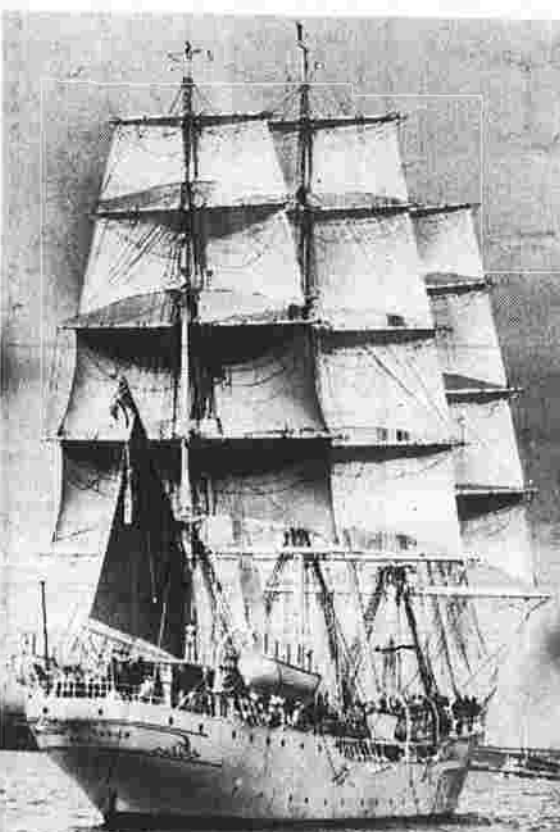

Among the last

The "Christian Radich" built in 1937 and used to train sailors for Norway's merchant fleet is among the last of the square-rigged sailing ships. It is currently on a four-month world cruise commemorating the 150th anniversary of Norwegian immigration to America.



Jericho is ready

Jericho, the new trail at Jiminy Peak is ready for inspection. The name was selected in honor of the Town of Hancock; as Hancock was originally known as "Jericho" Valley some 200 years ago.

Jericho descends from the top east section of the mountain and drops 1,000 vertical feet in only 3,000 feet of skiing terrain. This long steep glide will be the most difficult trail at Jiminy. It is designed for experts only.

Consistent with Jiminy's philosophy of protecting the environment, this slope has not put any scars on the mountain. Little or no changes have been made to the mountain ecology while creating this slope. Trees

have been flusd cut rather than bulldozing the stumps. In fact, Jericho is not even visible from Hancock Valley while the leaves are on the trees.

Big trees have been left on this slope for three reasons: 1) most importantly is that this natural snow bowl will hold snow better all winter because of the protection the trees afford 2) the challenge of a glide for advanced skiers is far more exciting 3) the natural tree fall line allowed for little moving of the terrain.

Consistent with Jiminy's philosophy of protecting the environment, this slope has not put any scars on the mountain. Little or no changes have been made to the mountain ecology while creating this slope. Trees

ON LUCK CHINESE RESTAURANT
234 SPENCER ST., MANCHESTER
(LOCATED ACROSS FROM KMART)
• TAKE OUT SERVICE •
649-1608
OPEN DAILY
LUNCHEON \$1.75
SPECIAL \$1.75 MON.-FRI.
YOU BRING THE LIQUOR WE'LL PROVIDE THE SET-UP

The Country Squire
TEL. 672-7227
ROUTE 83 • ELLINGTON
"Refined Dining at Moderate Prices"
Over 20 Delicious Entrees Including Salad Bar and Baked Potato or Vegetable
BANQUETS • ELEGANT FACILITIES • PRIVATE ROOMS FOR 12 to 250 PERSONS
CHRISTMAS PARTIES
Book early and take advantage of the entertainment Friday and Saturday evenings in the Mediterranean Room.
Dine & Dance Fri. & Sat. Eve
The Versatile Free-Party

Ma-Ma Mia's Cuisine
"The Family Restaurant"
471 Hartford Rd. Corner of McKee Street
CLIP & SAVE THIS AD FOR FUTURE REFERENCE.
Mon., Tues., and Wed. SPECIAL BUFFET \$2.50 4 to 9 P.M. "All You Can Eat" CHILDREN 12 AND UNDER 1/2 PRICE!
Thurs., Fri., and Sat. SPECIAL! FRESH VEAL PARMESAN \$2.95 Generous portion, served Sautéed.
From 4 to 6 P.M. Be Sure to Try Our EARLY BIRD SPECIALS!
(Our Regular Menu With Sautéed Bar is Available)

The Islander
173 Tolland Turnpike, Manchester
The Newest and Most Modern Islander Restaurant in the Area
Featuring
CHINESE-POLYNESE & AMERICAN CUISINE
COCKTAIL LOUNGE
EXOTIC ISLAND DRINKS
SEAFOOD-POULTRY-STEAK DISHES
LUAU DINNER
LATE DINNERS AND SNACKS
BUSINESSMEN & SHOPPERS
SPECIAL LUNCHEONS 11-3
(Except Sun. and Holidays)
WE CATER TO PARTIES, BANQUETS, SOCIAL GATHERINGS, & CHRISTMAS PARTIES FOR RESERVATIONS AND TAKE OUT ORDERS. CALL 643-8823
OPEN MON.-THURS. 11 A.M. - 11 P.M.
FRI. AND SAT. 11 A.M. - 2 A.M.
SUNDAY 11 A.M. - 10 P.M.

OTC TOUR CHARTERS
Officially approved
Acapulco, Freeport, Cancun, Nassau, Hawaii, Las Vegas, St. Martin plus many other exciting resorts!
Call La Bonne travel 647-9949
67 East Center St., Manchester • Hours: Mon. thru Fri. 9:30 - 5:30
Closed Sat., Nov. 19th

28 NOV 28



Talcottville Christmas fair

Women of the Talcottville Congregational Church work on items for the Christmas fair Dec. 6 from 10 a.m. to 4 p.m. at the church on Main St., Talcottville. They are, left to right, Mrs. E. Douglas Stafbard, Mrs. Arthur Palmer, and Mrs. Fred Maycock.

The fair will feature plants, Christmas ornaments, hand work, knit and crochet items, lap quilts, jewelry and many other items. There will be a snack bar and lunch will be available from 11 a.m. to 1:30 p.m. (Herald photo by Richmond)

Gloria Bellotti promoted at Rockville's library

Vernon
Mrs. Gloria Bellotti of Vernon has been promoted to circulation supervisor at the Rockville Public Library, effective Dec. 1.
Mrs. Bellotti will fill the vacancy created by the retirement of Mrs. Elizabeth Goddard who has been on the library staff for 14 years.
Mrs. Goddard started to work on a part-time basis at the library in 1961 and became a full-time employee the following year. In 1974 she was promoted to circulation supervisor with responsibilities for scheduling circulation department personnel and the entire record-keeping func-

tion of that department.
Mrs. Bellotti began working at the library five years ago in the children's department and moved to the adult department as assistant circulation supervisor last year.
Mrs. Bellotti is a former City of Rockville tax collector and was manager, at one time, of the Rockville Area Chamber of Commerce.
She has done volunteer work with the Swimming Pool Commission, the Lottie Fisk Building Committee, the Rockville Public Health Nursing board, Children's Services of Connecticut, and has been a Girl Scout leader and Sunday school teacher.

Town hires 12 in program

Coventry
MONICA SHEA 742-9495
Allen Sandberg, town manager, told the Town Council of the number and types of positions now being filled under the Comprehensive Employment Training Act (CETA).
There are 13 positions under the program and these 12 have been filled.
Three persons have been placed at the highway

department, two laborers and one clerk dispatcher.
Two persons have been placed at the Town Hall, a clerk typist and a clerk.
The Board of Education has three persons, two custodians and an assistant to the maintenance supervisor.
The police department has two persons, a patrol officer and a clerk dispatcher.
A part-time custodian has been placed with the

Parks and Recreation Commission and a part time clerk has been placed at the Booth-Dimock Library.
One position has not yet been filled and that is for an assistant to the town manager. Applications are being accepted.
The total wages for these positions will be \$70,870. The positions are temporary and will run from three to 30 months.

Be 'toy wise' this season

Vernon
"Toy Wise" will be the topic of a special meeting Dec. 4 from 1 to 2:30 p.m. at the Vernon Adult Education Center, Elm St., Rockville.
The meeting will be sponsored by the center and the Tolland County Cooperative Extension Service.
Mrs. Esther Shoup,

extension home economist will lead the program. Topics to be discussed will include suitable toys for pre-school children, making a toy safety check list, evaluating the role of television on selecting toys, and identifying the ways parents can cope with the children's wants.
Those interested in attending should pre-register by calling the adult center before Dec. 4. There will be no charge.

Mari-Mads

Youth Specialty Shop
757 Main Street
in Downtown Manchester
(Formerly Magic Mirror Beauty Salon)

We're Open
Tonight 'til 9



You'll Love The Action You Get in Herald Want Ads. 643-2711

Treasure Chest is really all you need to know about the diamond you buy. Each is selected to our highest standards before being placed in our famous double-door presentation case.

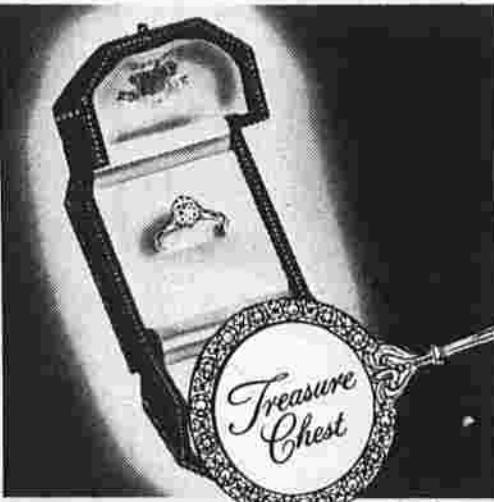

Only at Michaels... from \$150.

Michaels
Our 75th Anniversary Year

958 MAIN STREET, DOWNTOWN MANCHESTER
Hartford • Westfields Mall



SALE
REG. 90.00-185.00

MEN'S SUIT CLEARANCE... NOW PRICED 79.99-119.99
Famous name suits. Choose from suits, trio suits and vested suits. Of wool plus wool & polyester blends. 39-46 reg., 38-42 short, 40-46 long. Not every style in every size. Normal alterations free.



8.99
REG. 11.00

SPORT A FLANNEL SHIRT THIS WINTER AND SAVE!
Men's long sleeved sport shirts of woven cotton flannel. Choose from assorted machine washable plaids with one pocket and comfortable straight bottom. It's time to stock up now for the winter!



4.99
SPECIAL

ROUGH 'N TOUGH CORDUROY & DENIM JEANS FOR LI'L BOYS
Top name denim or corduroy jeans of polyester and cotton for sizes 4-7 reg. and slim; 8-16 reg., slim and husky. Choose a matching cotton and polyester corduroy jacket. 4-7 and 8-16 sizes. Special, 5.99



4.99
REG. 7.50

PRETTY PAJAMAS & GOWNS FOR BIG AND LITTLE GIRLS
She'll sleep tight in these pretty little flame retardant nightgowns and pajamas. Of soft, brushed nylon or cuddly cotton flannel. In a large assortment of perky prints. For sizes 4 to 14. Save!



5.99
REG. 8.00-15.00

WE'RE HAVING A HUGE SALE ON PLAYWEAR FOR INFANTS!
You can't afford to miss this one! We've lowered the price on a large assortment of playwear for sizes 0-24 months. Choose top name slacks sets, overalls, dresses, crib sets. Polyester & cotton.

Forbes & Wallace

BE HERE EARLY FOR HOLIDAY SAVINGS!

Holiday Sale

OPEN LATE EVERY NIGHT 'TIL CHRISTMAS!



USE FORBES DEFERRED PAYMENT PLAN. BUY NOW, PAY NEXT YEAR!



12.99
REG. 16.99

HAMILTON BEACH POPCORN POPPER BUTTERS YOU UP SAVE!
Rich, flavorful puffed-up kernels every time with "Butter-Up" popper. It actually butters the corn as it pops! Big 4 qt. capacity with Duralon II no-stick lining. Use lid as a convenient server.



1.29
REG. 3.50

BUY A CUDDLY MINI-PET BEAR™ TOY FROM CHAD VALLEY™
Any child would love this yellow and white acrylic plush toy bear. It's just that it's so cuddly! Or choose a Mini Pet Mouse™ in pink and white acrylic plush, not shown, reg. 3.50, now priced 1.29.



9.99
REG. 16.00-18.00

MISSES' LONG SLEEVED PRINT SHIRTS. BUY NOW AND SAVE!
Now is your chance to fill up your wardrobe with all the shirts you need for winter. Choose perky prints, jumpy geometrics and startling stripes. Of Antron™ nylon, tracetate or polyester. 8-16.



12.99
ORIG. 18.00-22.00

SAVE DOLLARS ON A HUGE SELECTION OF JUNIOR PANTS
Choose from cotton corduroy, polyester gabardine, rayon gabardine, tweeds plus wool and nylon blends. In many colors and styles from famous manufacturers. For sizes 5 to 13. The Place for Juniors.



1/3 OFF
ORIG. 14.00-28.00

FAMOUS NAME SWEATERS FOR JUNIORS ARE NOW ON SALE
Don't pass this one by! Fantastic savings on sweaters from famous makers. Choose split collar styles, crew necks, skivvy styles and cardigans in solids, patterns. S-M-L. Place for Juniors



29.99
REG. 75.00

JUMP AT SAVINGS! 53" TOY KANGAROO BY CHAD VALLEY™
Giant stuffed toy of acrylic plush. Plus baby in pouch is a puppet! Other stuffed toy animals in the collection on sale including tiger, burro and more. Reg. 39.50-75.00, now sale priced 15.99-29.99

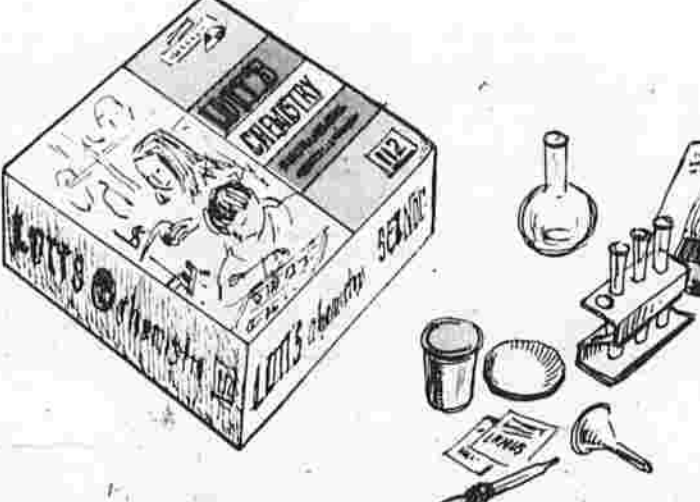

14.99
REG. 20.00

GET LOTS OF VALUES ON A LOTT'S CHEMISTRY SET. SAVE!
Follow the Forbes' formula of savings on this educational toy. It's a mini-laboratory of your own. Why not experiment today and save. Other toys also on sale. Delightful holiday gifts. Save!



11.99
REG. 16.00

SLACK UP ON WELL-TAILORED POLYESTER PANTS FOR MEN
Pants that can look dressy or casual. With belt loops, finished bottoms, two front and back pockets. Of easy care permanent press polyester. In solid navy, brown, green or burgundy. 30-42.

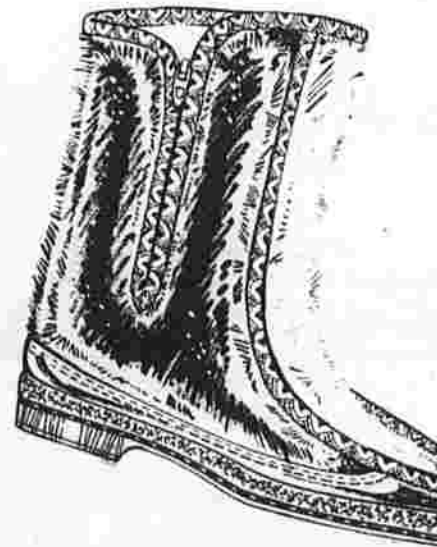

21.99
REG. 24.00

WARM & COZY SNOW BOOTS FOR MISSES' SIZES. SAVE!
You'll take a liking to these snow boots! At a price you can warm up to. With easy side zipper, fleece lining to keep you warm, molded rubber sole and a fuzzy fake upper. Hurry on down and save!

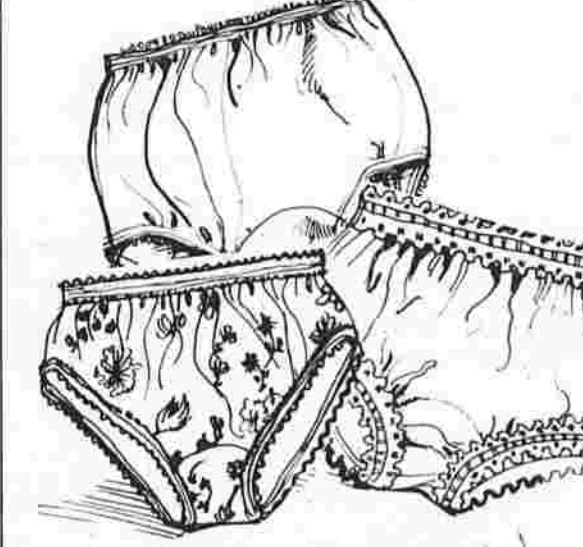

4/5.00
REG. 1.35 EA.

BIKINIS AND BRIEFS AT FANTASTIC SAVINGS TO YOU
Now's your chance to stock up on panties. Choose from a large assortment of briefs, bikinis and hip-hugger styles. Some are tailored; some have lace trim. Solids, prints. With cotton shields. 5-6-7.

PTO to sponsor placement program

Coventry
MONICA SHEA 742-9495
The Capt. Nathan Hale School PTO will sponsor its first program of the school year Thursday at 7:30 p.m. in the school cafeteria.
All middle school parents are invited to attend the session, "The Placement of Your Children." Staff members will explain how students are grouped as well as team teaching.
Dorothy Tarn and Roslyn Kornfeld are PTO co-chairmen for the school year, with a secretary and treasurer yet to be named. Anyone interested in either job should call Mrs. Tarn or Mrs. Kornfeld.
Other executive committee members are Rose Fowler and Carol Goodwin. Holly Gantner handles publicity.
Serving as grade level parent representatives are Grace Walsh and Laverne Gordon, fifth grade; Richard and Sandra Ashley, sixth grade; Karen Nash, seventh grade; and Priscilla Doyle, eighth grade.
Faculty representatives from each grade level will be named shortly, as well as from both the Coventry Grammar and Robertson School parent teacher groups.

Write to Santa

Tolland
Starting Dec. 3 through 19, Tolland Board of Recreation will again sponsor Letters to Santa. Special post office boxes will be at Parker School and the administration porch during business hours.
Return address is an absolute must.

we have a new shipment of basketware

- trays
 - planters
 - chains
 - hollies
 - wastebaskets
 - flower pots
 - plate holders
- and much much more, truly a wonderful selection!



"we have every little thing!"
FAIRWAY "where a dollar's worth a dollar!"
the miracle of main street downtown manchester

Where Quality Always Exceeds The Price!

MEATOWN

1215 1/2 SILVER LANE • EAST HARTFORD

Meat Economy Outlet

HOURS: Tues., Wed. 9 to 6 • Thurs., Fri. 9 to 9 Sat. 8 to 6 • Closed All Day Monday

PORK LOIN COMBO 99¢ lb.
Consists of: 2 Roasts and Center Cut Pork Chops.

ITALIAN SAUSAGE 95¢ lb.
A New Low Price - SAVE 50¢ LB!

SLICED AMERICAN CHEESE 99¢ lb.
(Sorry - 2 Lb. Limit)

Our Best Lean, Tender CUBE STEAKS \$1.19 lb.
We Have Only One Kind - THE BEST!

Extra Lean, Fresh ROUND GROUND 99¢ lb.
(10 lbs. or more)

FOR YOUR FREEZER

U.S.D.A. Whole SIRLOIN HIPS OF BEEF 99¢ lb.
22 lbs. Average - Lowest Price Yet! Will Cut Into Sirloin Steaks, or As Desired.

U.S.D.A. Western Steer HINDS OF BEEF 85¢ lb.
150 Lbs. and up Stock Up At This Price!

WE RESERVE THE RIGHT TO LIMIT QUANTITIES WE ACCEPT FOOD STAMPS SPECIALS ARE GOOD FRI. and SAT. NOV. 28th & 29th!



St. Bridget Bazaar tomorrow

The Rev. John Delaney watches as members of St. Bridget Rosary Society are busy finishing some of the fancy articles that will be available at their harvest bazaar Saturday from 10 a.m. to 2 p.m. in St. Bridget School cafeteria. Featured will be charcoal sketches and leaded crystal. (Herald photo by Pinto)

MCC plans relay races

Manchester Community College will be the first college east of Pennsylvania to hold a "relay carnival" this coming June 26 and 27.

Christie McCormick of Vernon announced the dates of the sports event Monday night at a meeting of the MCC Regional Council. He is a member of the council.

"I expect it will develop into a great New England college sports event," he said.

Pal Mistretta, MCC's director of athletics, has been working with McCormick setting it up.

The relay carnival here will include many races, track events, and a 12-plus mile long distance run, Mistretta said.

Contestants will include students of colleges, high schools, junior highs and elementary schools. Some relay teams will be of both sexes, an innovation proposed by Dr. Ronald Denison, MCC president.

The track events will be held at Manchester High School. Officials will be almost all volunteers.

The major track and field sanctioning groups have given their approval of the event, Mistretta said.

Mistretta and McCormick are setting up seven committees of volunteers to run it. They expect to need about 200 experienced volunteers before its over.

Bill Kelleher, track coach at the University of Connecticut, told Mistretta, "We should be doing this."

Mistretta told him, "We beat you to the punch."

A council member, Dr. Merrill Rubinow, agreed with the others the whole event would benefit the college. The publicity would all be favorable. Thousands would be involved including spectators.

Dr. Rubinow volunteered the services of town physicians and nurses at a medical center during the events. He told of the insurance savings this would bring as well as the chance for medical people here to help the event.

Other matters discussed by the council included:

- Mrs. Florence Wood, a former school principal in Manchester, was accepted as a new member of the council.
- The book ordering "snafu" of this past August was explained. "It was a human error, not lack of concern," said Miss Catherine Putnam, council member.
- Collective bargaining between the teaching staff agents and the agent of 12 state community colleges begins soon, Denison said.
- Dr. Robert H. Fenn, dean of MCC faculty, has declined the presidency of another community college, Denison said. "He said he feels he can do more in his present MCC position than he could as the new college's president," said Denison.

FRIDAY & SATURDAY ONLY

COATS 20% OFF

- MISSES 8-18 • JUNIORS 7-13 • FUR TRIMMED LONGS • UNTRIMMED • PANTCOATS • LEATHERS & SUEDES • RAINWEAR • PANTSUITS •

SORRY, NO MAIL OR PHONE ORDERS

LONDON FOG, WHITE STAG & DAVIS NOT INCLUDED



6.99
REG. 8.50-13.00

TOP NAME DRESS SHIRTS AT A SPECIAL PRICE
Choose from solids, prints, stripes and more. Made of cotton and polyester for easy care and wear. Assorted colors for sizes 14 1/2-17. Famous ties, reg. 5.50-8.50... 3.99



6.99
ORIG. 9.00

LONG BRUSHED GOWNS KEEP YOU WARM THIS WINTER.
Beautifully feminine sleepgowns. Just the thing for cold winter nights. We have a large assortment of long sleeved lovelies. Assorted trims on the bodice or neckline. Pink, blue, mint. S-M-L sizes.

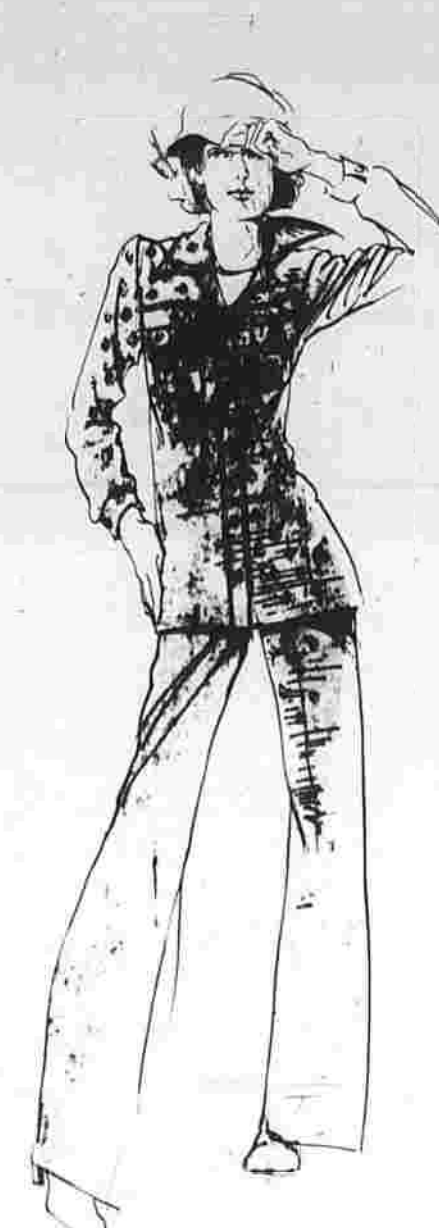

19.99
REG. 25.00-26.99

2 & 3-PIECE PANTSUITS FOR MISSES' AND WOMEN'S SIZES
2 & 3-piece pantsuits of polyester at terrific savings! Choose solids or patterns in shirt-jac styles, blazers and princess lines. 10-20; 14 1/2-24 1/2. Also, poly-vinyl chloride pantsuits. 10-20.

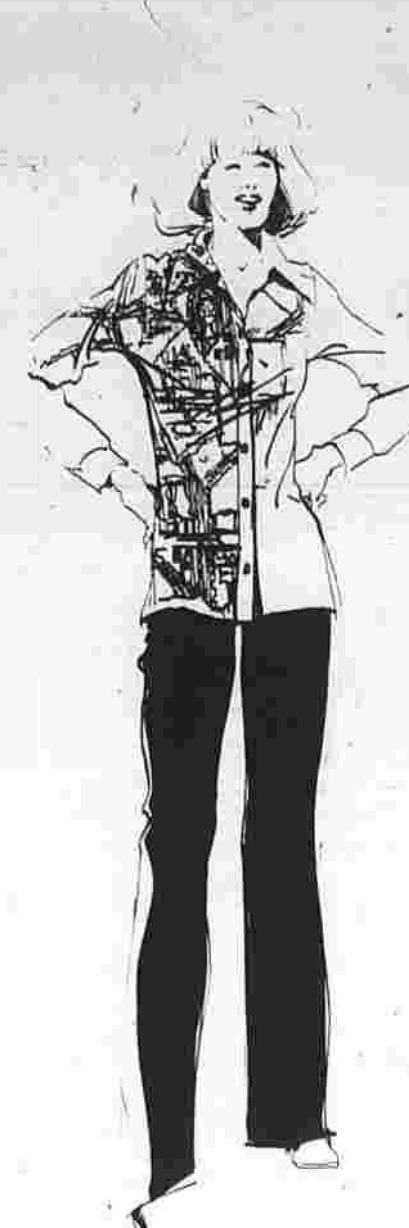

7.99
REG. 12.00-15.00

HOLIDAY SAVINGS ON PANTS OR TOPS FOR MISSES' SIZES
Pick a pant of polyester or acrylic knit in basic pull-on style. Many colors. 10-18 sizes. Also, button front shirts and tunic pull-on pant tops. Choose from many patterns for sizes 10-18. Buy now!

Housing is chief concern of planner

Vernon
Town Planner John Loranger said in preparing for next year's grant application he is emphasizing housing rehabilitation.

His proposals include the purchase and rehabilitation of an existing building for use as a day-care center or emergency shelter; tearing down the apartment house at 88 W. Main St. which was gutted several weeks ago by fire; and the purchase of land on that street for possible construction sites for subsidized housing; and a rehabilitation loan program for owner-occupied houses.

Most of these proposals have already been discussed at previous public hearings.

Chief takes course

Coventry
MOMICA SHEA 742-9495
Robert Kjellquist, chief of police, has completed a two-week course in police planning conducted by the Traffic Institute of Northwestern University in Evanston, Ill.

The "Seminar for Law Enforcement Planning Officers" was Nov. 3 through 14.

The chief said, "The various techniques presented in the course were excellent. I intend to implement some of the methods to help the community to measure the police department's productivity. We should be able to identify our weak areas and ascertain if the department is providing the best possible level of services within our present and future resources."

The Hidden Barn
Rte. 47A at Quarry Rd., Bellville
handmade gifts-cards-candles
Tues.-Fri. 10-9 646-5851
Sat. 9-5 Sun. 12-5

Forbes & Wallace

BE HERE AT 10AM FRIDAY FOR HOLIDAY SAVINGS!

NEED HELP?
PLACE A WANT AD TODAY
643-2711
ASK FOR KATHY

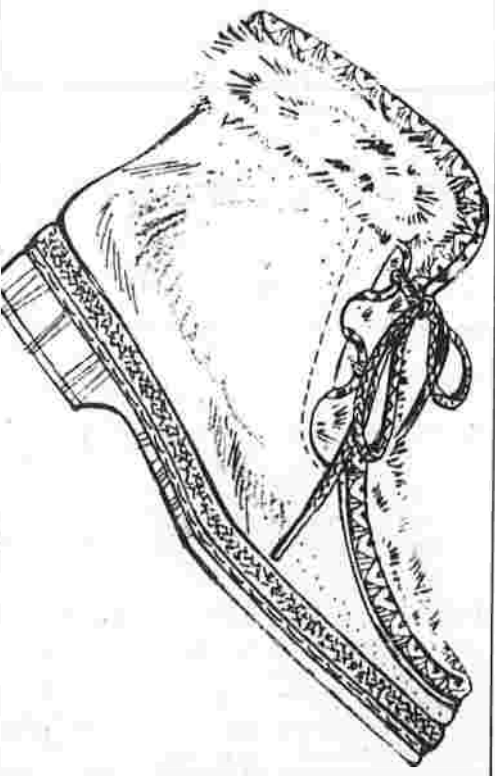

16.99
REG. 20.00

WARM UP TO A LINED MISSES' SNOW BOOT
Lace up in a low snow boot. With man-made suede upper, fleece lining, molded rubber sole and front speed-lace. Come in for great savings in our winter footwear sale!

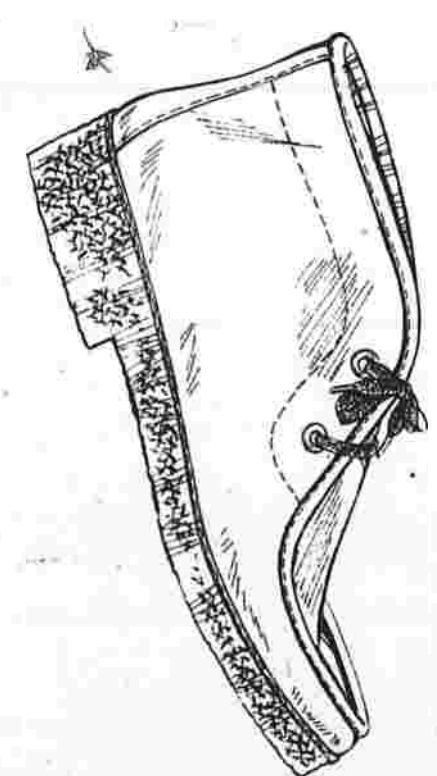

19.99
REG. 22.00

GET LOTS OF BOOT LOOT FOR MEN IN OUR BIG SALE!
Stay warm this winter with a leather-like vinyl boot. All warmly lined. With rubber crepe sole, two eyelet tie, moc toe styling. Take advantage of the super savings soon!



11.99
REG. 16.00

SAVE GREATLY ON FAMOUS NAME SLACKS FOR WINTER
Handsome tailored slacks for men at a low price. With belt loops, finished bottoms, two front and back pockets. Of polyester in assorted colors. Sizes 30-42.

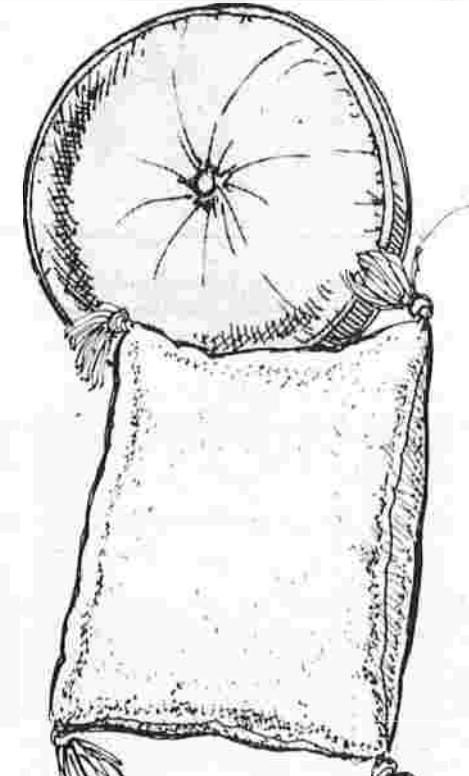

3.99
EACH, REG. 7.00 & 8.00

SAVE! SPECIAL PURCHASE OF DECORATIVE THROW PILLOWS
Throw pillows that billow up with savings for you. Choose square or round shapes in velvet, linen or taffeta fabrics. In a rainbow of vibrant colors. They're a decorator's dream! Buy now and save!



22.99
REG. 29.99

DELUXE HAND-HELD SHOWER MASSAGE BY WATER PIK®
Shower massage delivers pulsating bursts of water to stimulate, soothe or massage. With 3-way adjustment: regular spray, massage action or a combination of both. Easy to attach, too. A great giftable!

9.99
REG. 11.99

GET SET WITH THE NORELCO® "CURLY Q" CURLING WAND!
Leak-proof curling iron with mist to "set" a style. Thermostatically controlled with cool tip, swivel cord, ready signal, safety-on/off light and heel rest. In pretty lavender and white color.

3.99
ORIG. 5.50-7.50

LET VASSARETTE® BRAS INTO YOUR LIFE...SO COMFORTABLE
Buy now and save on discontinued styles. Choose from soft cup styles, padded and seamless styles. Colors have been discontinued, too. Assorted sizes of 32-40 B-C-D. Not all styles in every size.

AMERICAN THE Safety Shoe... WITH THE STEEL TOE!

Where else can you find all these features?

- Genuine Goodyear Welt construction
- Air-cushioned innersoles
- Full glove leather vamp and toe linings
- Slip resistant Job-rated soles and heels
- All functional stitching chemical and oil resistant man made threads
- Lightweight for maximum comfort
- Exceed ANSI Class 75 requirements as adopted by OSHA
- Exclusive padded toe construction — comfortable.

SHOE \$24.95 BOOT \$25.95

REGAL MEN'S SHOP
CONN. LARGEST AND MOST COMPLETE MEN'S SHOP
901-907 MAIN ST., MANCHESTER 643-2478

RAY BELLER'S MUSIC SHOP
1013 Main Street
Manchester 649-2036
Discount Records, Tapes & Band Instruments

OPEN TONIGHT til 9:00
INVENTORY CLEARANCE!
100's and 100's of LP Records

CLOSE OUT at → \$1.99
100's To Choose From!

Check Our New RECORD BIN \$4.39
TOP 10 LP's Regular \$6.98

YOUR NEW FIREPLACE

INSTALLED IN 1 DAY

Built-in Fireplaces are easily installed in one day in any room. These pre-engineered fireplaces are designed for maximum heat output and will reduce your heat bill.

Units are code approved and guaranteed for 25 years, and are easily installed by yourself or our trained crew. No present chimney necessary. We have an installed working fireplace in our showroom. Visit us to see how perfectly this fireplace operates and to discuss your requirements.

Units from \$499.00 complete with all piping and chimney.

fire-glow dist.

Your Complete Fireplace Shop
Route 83, Vernon (Next to L&M Equipment)
Mon.-Thurs., 10-6, Fri. 10-6, Sat. 9-4, Sun. 12-2:30 872-9988

28 NOV 28

CHRISTMAS

GIFT GUIDE

27 DAYS TO CHRISTMAS

coupon

SPECIAL HAIR DRYER VALUE

3 heat select on plus "cool" convenient "reach-in" top draw shingle allows instant adjustment to any head size - child or adult. Color styled in pink and white.

11 Only \$8.77

2 MAIN ST.

CONSUMER SALES
MANCHESTER PARKADE
NEXT TO FORBES AND WALLACE

RALEIGH

GIVE A BIKE

10 Speed 5 Speed 3 Speed

Set Up and Ready to Go LAYAWAYS WELCOME

FARRS

2 MAIN ST.
Daily to 10

MAYBE YOU ARE thinking a gift of pine furniture... consider for example our custom built coffee tables from \$80. or our end tables from \$75. Check our prices. Broad Brook Pine Furniture. 644-9122.

LUGGAGE THE GIFT for People Going Places!

For Cruising or Flying - Marlow's has just the Luggage You Need! Choose From These Famous Brands: Samsonite (Leucery & complete line), Atlantic, Ventura, Alway and Seward at marLOW prices.

MARLOW'S

FIRST FOR EVERYTHING FOR THE FAMILY & HOME SINCE 1911!

DOWNTOWN MAIN STREET, MANCHESTER • PHONE 643-2321

Open 6 Days • Free Furnell Parking • Master Charge Cards Accepted

BRAY'S JEWELRY STORE

77 Main St., Manchester

FREE LOTTERY TICKET

With \$10 or More Purchased

Mancheater's Oldest Established Jewelry Store!

FOR CHRISTMAS WE SUGGEST:

- CHAINS & PINS
- WATCHES & CLOCKS
- BRACELETS
- BANGLEWARE
- DIAMOND ENGAGEMENT RINGS AND
- WEDDING BANDS

NICHOLS MANCHESTER TIRE, INC.

295 Broad Street
Manchester, Conn.

HOURS: Mon., Tues., Wed., Fri. 8:00 to 5:30
Thursday 8:00-8:30 - Sat. 8-1

GOOD YEAR TIRES **ARCO**

643-1161

For A Practical Gift Think Of Us For Tires

SHOCKS • FRONT END • DISC BRAKES
BALL JOINTS • COMPLETE EXHAUST
AND OF COURSE OUR TIRES AND FREE MOUNTING

REAL CHRISTMAS TREES - Tag and/or cut. Blue and White Spruce at Silver Tree Farm, Long Hill Road, off Route 6 at Andover church. 742-8438.

OLD CIDER MILL - 1287 Main Street, Glastonbury. Dried floral arrangements. Straw doll Christmas decorations. Gift baskets, jams, jellies and syrups.

STRIP IT - Refinish it and give it for Christmas - Oak Grove Furniture Stripping, Stop in today, 319 Broad Street, Manchester. 646-1951.

Relatives Visiting For The Holidays? End Your Transportation Worries...

Dillon Leasing Corp.

RENT-A-CAR

319 Main St., Manchester
Phone 643-2149

4 Door Granada Pinto Sedan 4 Door Torino 4 Door Maverick

PUT HAPPINESS IN YOUR SKIING

The one-stop shop for the selective skier

SALES • RENTALS • REPAIRS

SPECIAL OF THE WEEK

SKI PACKAGES

BEGINNERS TO EXPERT

SAVE UP TO 20%!

THE ALPINE HAUS OF VERNON

Open Mon., Tues., Sat. 10 to 5:30
Wed., Thurs., Fri. 10 to 9

FRANK'S SUPERMARKETS

725 E. MIDDLE TPKE. MANCHESTER

FOR CHRISTMAS GIVING

CHOICE FOODS

Make it a Delicious Christmas With A Food Gift From Us!

We Have...

- Gift Hams & Turkeys
- Fruit Baskets
- Candies & Nuts
- Baked Goods
- Deli Party Platters

Me & Lee FOR CHRISTMAS

Brawny Knit

Brawny - That's the word for these Lee doubleknit jeans and matching shirt-jeans. The cut falls from the waist. In every detail. Right down to the stylish flare. And comfort comes from the new non-glitter, snag-resistant doubleknit of 100% Dacron® polyester.

State Blue, Light Green, Navy, Dark Green, Yellow, Rust, Brown.

Jacket Sizes: S-M-L-XL
Slack Sizes: 30-42 Waists

JACKETS \$28.50
SLACKS \$17.00

Many Colors Available in Long!

REGAL MEN'S SHOP

CONNELT'S LARGEST AND MOST COMPLETE MEN'S STORE

903 MAIN ST., MANCHESTER TRI-CITY PLAZA, VERNON

SEASONS GREETINGS from Miles Auto Sales, owned and operated by Erwin C. Tuxbury. Quality Cars. Reasonably Priced. He invites his many friends to stop by and see him, 478 Center St., Manchester. 646-6094.

Don't Let A Noisy Muffler Disturb Your Holiday! See

JOE at... REGAL MUFFLER

Corner of Broad and Center St.
846-2112

LOOKING FOR something to put under the tree? Call us and we'll find a house to put the tree in - Merry Christmas - Merritt Agency, 646-1180.

VISIT MERMAID'S Gift and Christmas Village (119 Greenwood Street in Glastonbury, just off Route 2) The biggest Christmas Shop in the area. Open everyday. A delightful place to visit.

ENJOY CHRISTMAS Shopping and a luncheon at the Market Restaurant at Glen Loehen in Glastonbury.

WANTED TO BUY - Antiques, Lamps, Dolls, Clocks, Oil Paintings, Furniture. Most anything old. 646-2890, 646-1882.

AVOID the traffic and call a cab. 289-1555 - Four can ride as cheap as one. 288-1555.

COMPLETE Christmas Shop - Gift ideas, fresh greens, Christmas trees live and cut. Our green houses are full of Christmas plants. East Hartford Nursery, 1375 Silver Lane.

Craft Routes

Specializing in Handcrafted Items...

Open Tues.-Sun. 10-5 PM
Thurs. & Fri. 11-9 PM
Rt. 83, Talcottville
646-1768

Cynthia Roberts is 'Good Citizen'

Tolland

Cynthia M. Roberts, daughter of Mr. and Mrs. Richard Roberts of Merrow Rd., Tolland, has been selected by fellow students and faculty at Tolland High School to win the Good Citizen Award of the Daughters of the American Revolution (DAR).

This is the first year for the award at Tolland High. The winner is chosen on leadership, dependability, service, and patriotism.

Miss Roberts is a member of the National Honor Society, a student delegate to the Board of Education, and a member and president of the Pep Club.

She is also active in her church in the Folk Group and as a Sunday School teacher. Miss Roberts is now a candidate for the state DAR Good Citizen Award.

Student Council Denise Yost has been elected president of the Student Council at Tolland Middle School; Jeremy Edmonds, vice president; Heather Lampron, Beth O'Brien, Robin Pisecki, Jeff Candito, Mike Fetko, John Gorsky, Barry LaBarge, Joe Mazzarella, Judy Mulligan, Nancy Saradinha, and Patty Tantillo, treasurer.

Other council members are: Michael Harrison, Heather Lampron, Beth O'Brien, Robin Pisecki, Jeff Candito, Mike Fetko, John Gorsky, Barry LaBarge, Joe Mazzarella, Judy Mulligan, Nancy Saradinha, and Patty Tantillo, treasurer.

A new spirit club called the T.M.S. Blue & Gold Club, has been formed at the Middle School. It is made up of 30 students of Grades 7 and 8.

Mary Bunce is president; Cheri Goetzhus, vice president; Judy Mulligan, secretary; and Tami Richmond, treasurer.

Teachers supervising the club are Larry Anderson, Arthur Breault, and Eugene Vostinak.

ALL D&L STORES OPEN EVERY NIGHT UNTIL CHRISTMAS

MANCHESTER PARKADE, open daily 9:30 a.m. - 10 p.m. - TRI-CITY PLAZA, Vernon, open 10 a.m. - 9:30 p.m.

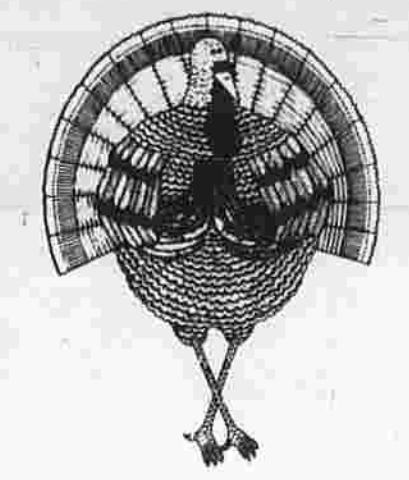

AFTER THANKSGIVING SALES & CLEARANCES



sleepwear and loungewear

popular opaque nylon crepe fabric... many styles from famous makers

reg. \$10-\$23

5.99-14.99

Famous Komar, Olga, Barad and more. Included are long contemporary button front robes and matching gowns, abstract bias stripe pleated gowns and matching robes, empire ruffle long gowns, stretch lace short gowns, baby dolls, plunging neckline gowns, step-in long and short gowns. Misses P-S-M-L, Juniors 7-9-11-13. In popular solids and prints.

1/3 off large group famous maker sportswear

reg. \$15-\$48

9.99-31.99

junior lamb-trimmed suede jackets

reg. \$90

69.99

The perfect pant coat length to go with long skirts or pants. These split cowhide jackets in shades of rust and grey are trimmed with genuine lamb collars! Snug and warm in junior sizes 5-15.

slips and halfslips

reg. \$4-\$7

2.49-4.99

White, beige, many solids. Short and average lengths plus long formal length. Tailored, embroidered and lacy styles. Sizes xs-xl and 32-44.

briefs, bikinis, hiphuggers

reg. 1.25-\$3

99¢-1.99

All opaque nylon tricot, nylon satin, nylon crepe in lacy or tailored styles. Solids and prints. Elastic legs & waist. Group of cotton panties also included.

misses dresses 25%-50% off

reg. \$20-\$60

One and two piece jacket dresses, long dresses and pantsuits...all famous label styles from our regular stocks! See dressy and casual fashions...there's a special group to choose from in each D&L store!

junior sweater knit dresses 14.99-19.99

reg. \$20-\$32

- from several of our famous makers
- all repriced from regular stocks
- acrylics and wool blends
- one and two piece styles

Burlington's support support pantyhose

reg. 4.95 a pair

2 pair / 4.95

New Support Support pantyhose from Burlington...flat stitched for ultimate sheerness and beauty plus excellent firm support!

Tommies coffee breakers

reg. \$7-\$9

5.99

Assorted floral prints in short and long lengths. Your favorite classic with gripper snap front in permanent press cotton.

misses coats 20%-40% off these special groups:

pantcoats - reg. \$48-\$82 34.99-39.99
fur trimmed coats - reg. \$105-\$250 20% off
untrimmed coats - reg. \$70-\$85 59.99
leather & suede coats - reg. \$50-\$295 20% off

holiday rings

reg. \$10-\$25

9.97

Holiday dazzers with genuine stones in 12kt. gold filled, sterling silver and karat clad finished.

girls' pant sets

reg. \$16-\$18

10.97 & 11.97

Popular two piece sets in easy-care acrylics and double knits. 4-6x, 7-14.

driving gloves

reg. \$6

3.77

Genuine leather palm, warm acrylic driving gloves. One size fits all. Fall colors.

girls' long skirts

reg. \$10

6.97

Long quilt skirts for the holidays from Her Majesty. Sizes 7-14.

leather handbags

reg. \$30-\$34

24.97

Classic dressy & sport styles. Satchels, swaggers, shoulder straps. Black, brown, tan, some navy.

teen girls' sportswear

reg. \$8-\$16

1/3 off

Includes sweaters, skirts, slacks, blouses. Sizes 6-14.

boys' print shirts

reg. \$10

6.97

Nylon print shirts perfect for pairing with leisure suits. 8-18.

boys' leisure suits

reg. \$26-\$28

19.97 & 22.97

Machine washable knit two-pocket leisure suits. Sizes 8-12, 14-20.

boys' polos

reg. \$5

3.97

Sublatic long sleeve polos with crew neck. Sizes S-M-L. Children's D&L in Corbin, Avon, Bristol and Manchester.

men's famous maker knit pants

reg. \$12

8.97

Belt loop, flare leg, western pocket style knit pants of fully washable 100% polyester. In navy, brown or green solids. Sizes 30-42 waist. Men's D&L in Corbin, Avon, Bristol, Manchester, New Britain.

Whitham Nursery

A happy holiday home.

Gift Suggestions:

- TERRARIUMS
- PLANT STANDS
- BIRD FEEDERS
- ANEMONY BULBS
- GARDENING BOOKS

Living Christmas Trees

- FRASER FIR
- COLORADO SPRUCE

WE HAVE AN ENORMOUS VARIETY, PLUS MANY, MANY TYPES OF PLANTERS!

Transparent outdoor after the holiday season to add beauty to your landscape. Choose your tree...we will hold it and you're ready to use it.

WHITHAM NURSERY

"Grow With Us"

Route 6 BOLTON 643-7802

OPEN DAILY & SUNDAY 9:00 to 5:00 P.M.

28 NOV 28

Obituaries

Mrs. Christine B. Duke

Mrs. Christine B. Duke, 77, of Southport, Maine, formerly of Manchester, died Wednesday in a Bath, Maine, nursing home. She was the widow of James Duke.

Born in Portland, Maine, Mrs. Duke had lived in Manchester for a number of years before returning to the Maine about 10 years ago. She was a member of the Southport United Methodist Church, Order of Eastern Star, and had been active in parent-teacher work.

Survivors are two sons, James B. Duke of Berkeley Heights, N.J., and Lt. Col. Thomas A. Duke of Great Falls, Mont.; a brother, Albert L. Burnham of Stratford; and seven grandchildren.

A memorial service is Sunday at 2 p.m. at the Simmons and Harrington Funeral Home, Boothbay Harbor, Maine. The private burial will be in Evergreen Cemetery, Portland, Maine.

Henry G. Glode

Henry G. Glode, 77, of 1715 Tolland Tpke. died Thursday night at Manchester Memorial Hospital. He was the husband of Mrs. Theresa Olshesky Glode.

Mr. Glode was born Aug. 17, 1898 in New York City and had lived in Manchester for over 60 years. Before his retirement 12 years ago, he was employed at the FIA Factory Insurance Co. of Hartford. He was a communicant of St. Isaac Jogues Church, East Hartford.

Other survivors are two daughters, Mrs. Barbara Grisel Hoar of Bolton and Mrs. Leo Frechette of Westchester; 7 brothers, Joseph Glode, Frank Glode and Charles Glode, all of Manchester, George Glode and Louis Glode, both of East Hartford, William Glode of West Hartford, and Martin Glode of Cocoa Beach, Fla.; 2 sisters, Mrs. Lena Dean and Miss Emma Glode, both of Manchester; 14 grandchildren, 2 great-grandchildren and several nieces and nephews.

The funeral is Monday at 9 a.m. from Holmes Funeral Home, 400 Main St., with a Mass at St. Isaac Jogues Church, East Hartford, at 10 a.m. Burial will be in St. Mary's Cemetery, East Hartford.

Friends may call at the funeral home Sunday from 2 to 4 and 7 to 9 p.m.

The family suggests that any memorial gifts may be made to the Memorial Fund of St. Isaac Jogues Church.

Christmas party set for Tuesday

Gibbons Assembly Catholic Ladies of Columbus will have a Christmas party Tuesday at 8 p.m. in the upper hall at the Knights of Columbus Home on Main St.

Members are reminded to bring a grab bag gift besides a wrapped gift marked male or female for residents of a local convalescent home.

Refreshments will be served by Mrs. John Jaslowksi and Mrs. Edward Kose assisted by Mrs. Roland LaPage, Mrs. Henry Gryk, Mrs. Charles Susta, Mrs. Joan Vecchio, Mrs. John Siemenski and Mrs. Leo Colburn.

Did You Know?

You can win free TICKETS to the AETNA WORLD CUP. Just stop by Oakwood Farms Racquet Club and register for FREE World Cup Tickets.

OAKWOOD FARMS RACQUET CLUB
60 Oakwood Ave., Glastonbury
833-6291

TAG NOW — CUT LATER CHRISTMAS TREES

OPEN SAT. & SUN. 9 to 5
ANY TREE ON THE LOT

Bring the Family to Select Your Tree!

DZEN'S CHRISTMAS TREE FARM
BARBER HILL ROAD, SOUTH WINDSOR
Tel. 644-0444 or 875-5470

Directions: From Wapping - Route 74, turn left on Foster St. at intersection, right on Miller Hill Rd. - from Windsorville, Rockville Rd., right on Barber Hill Rd. for two miles - from Rockville, right on Windsor Rd., at Fitzgerald Ford, left on Griffin Hill, left on Barber Hill Rd. - 1 mile on right.

OPEN MONDAY-FRIDAY 1:00 to 5:00 P.M.

About town

Mrs. George Mitney

Mrs. Mary Meyer Mitney, 57, of 35 S. Alton St. was dead on arrival Wednesday at Manchester Memorial Hospital after becoming ill at her home. She was the wife of George F. Mitney.

Mrs. Mitney was born Nov. 14, 1918 in Pittsburgh, daughter of Mrs. Mary E. Meyer of Manchester and the late Leon T. Meyer, and had lived in Manchester for 25 years. She was employed as a nurse's aide at Manchester Memorial Hospital. She was a past president of the Little Miss Softball League.

She is also survived by a son, Thomas M. Mitney of Manchester; a daughter, Mrs. Susan Maiscalco of Enfield; a brother, Leo T. Meyer of Portland, Conn.; two sisters, Mrs. Anna M. Campbell of Manchester and Mrs. Leona D'Agostino of Windsor Locks; and two grandchildren.

The funeral is Saturday at 8:15 a.m. from the John F. Tierney Funeral Home, 219 W. Center St., with a Mass at St. Bridget Church at 9 a.m. Burial will be in St. James Cemetery.

Friends may call at the funeral home tonight from 7 to 9.

Anniversary Mass

A special first-year remembrance Mass for Shirley G. DiCiccio will be celebrated Sunday at 10:30 a.m. at the Church of the Assumption, S. Adams St.

Manchester Rotary Club will present

Its 18th annual Antique Show Saturday from 10 a.m. to 10 p.m. and Sunday from 10 a.m. to 6 p.m. at Manchester High School.

Manchester Emblem Club will conduct

a rummage and tag sale Saturday starting at 10 a.m. at the Elks Home on Bissell St. Members planning to work at the sale are asked to bring sale items to the Elks Home tonight from 4 to 7.

Manchester Police reported

Dockery was listed in serious condition at midday today, Manchester Memorial Hospital officials said. Three other persons hurt in the accident were treated at the hospital and released.

Police said the 12:55 a.m. crash involved cars driven by Dockery and

Warning shots fail to stop motorcyclist

Manchester Police Chief Robert Lannan said today he'll thoroughly investigate police pursuit of a motorcyclist through Manchester this morning in which a patrolman fired his gun twice.

At about 12:30 a.m. today, Patrolman Donald Burns reported chasing a motorcyclist from Charter Oak St. to Buckley Street on Vernon St. The motorcyclist wasn't apprehended.

After preliminary investigation of the incident, Burns reported he had fired two warning shots at home point during the chase.

Police declined to release details of the incident, noting that the case is still being investigated.

About town

Sunset Rebekah Lodge will meet

Monday at 8 p.m. at Old Fellowship Hall. Refreshments will be served.

Manchester Veterans Council will meet Monday at 8 p.m. at the American Legion Home.

The annual Keeney St. School Book Fair will be Monday through Friday in the Art Room at the school. Hours are Monday and Wednesday, from 9 a.m. to 4 p.m., and Tuesday, Thursday and Friday, 9 a.m. to 3 p.m.

Manchester Emblem Club will conduct a rummage and tag sale Saturday starting at 10 a.m. at the Elks Home on Bissell St. Members planning to work at the sale are asked to bring sale items to the Elks Home tonight from 4 to 7.

Manchester Rotary Club will present its 18th annual Antique Show Saturday from 10 a.m. to 10 p.m. and Sunday from 10 a.m. to 6 p.m. at Manchester High School.

Manchester Police reported

Dockery was listed in serious condition at midday today, Manchester Memorial Hospital officials said. Three other persons hurt in the accident were treated at the hospital and released.

Police said the 12:55 a.m. crash involved cars driven by Dockery and

Warning shots fail to stop motorcyclist

Manchester Police Chief Robert Lannan said today he'll thoroughly investigate police pursuit of a motorcyclist through Manchester this morning in which a patrolman fired his gun twice.

At about 12:30 a.m. today, Patrolman Donald Burns reported chasing a motorcyclist from Charter Oak St. to Buckley Street on Vernon St. The motorcyclist wasn't apprehended.

After preliminary investigation of the incident, Burns reported he had fired two warning shots at home point during the chase.

Police declined to release details of the incident, noting that the case is still being investigated.

Manchester hospital notes

Discharged Tuesday: Harvey Robinson, 106 School Rd., Bolton; Geraldine Larrabee, East Hartford; Mary Belske, 589 Sullivan Ave., South Windsor; Kimberly Hall, 1024 Sullivan Ave., South Windsor; Bruce Ryalls, 54 Dover Rd., South Windsor; John Kabot, East Hartford.

Also, Barbara LaBonte, 44 Hillcrest Dr., Rockville; Christine Taylor, 48 Ashworth St.; Pamela Dunn, 45 Eva Circle, Vernon; Linda Skidgel, 69 Vernon Ave., Rockville; Deborah Manocchio, 134 Park St.; Thea O'Sullivan, East Hartford; Randeae Eaton, 120 Lakeside Dr., Andover; Matthew Kenneson, Gehring Rd., Tolland; Kristina Kenneson, Gehring Rd., Tolland.

Also, Marcella Florence, 79 Garden St.; William Titone, Stafford Springs; Adam Kubilus, 79 Diane Dr., Vernon.



Ready for Senior Citizens fair
A pillow and afghan, two of the handmade articles which will be featured at the third annual Holiday Fair Thursday starting at 10 a.m. at the Senior Citizens Center, 63 Linden St., are being admired by Helen Flavell, left, Phil Brass and Denise Pantanida. The fair is open to the public, and lunch will be available for a nominal fee.

Arrests follow fray

Three Manchester men were taken into police custody early Thursday morning on charges stemming from an alleged fight at Dec's Drive-In, 42 Center St., police reported today. The three, each charged with breach of peace, were Peter J. McCuskey, 18, of 145 Avery St.; William E. Maclean, 18, of 982 Ambassador Dr.; and John P. Maloney, 19, of 360 Windsor St.

Each was released for a Dec. 22 appearance in Common Pleas Court, East Hartford.

Racer treated

A 25-year-old Manchester man received hospital treatment for heat exhaustion Thursday after he ran more than four and a half miles in the Thanksgiving Day Five-Mile Road Race.

Police said the entrant, Richard Barningham, of 238 Mountain Rd., began staggering near Main and Bissell Sts. at about 11:15 a.m. He was steadied by spectators, given oxygen by police, and taken to Manchester Memorial Hospital by ambulance.

Hospital officials said Barningham was treated for heat exhaustion and released Thursday afternoon.

There were unconfirmed reports that another Road Race entrant, an unidentified 16-year-old, collapsed near the Center in the last mile of the competition.

ALMANAC

By United Press International
Today is Friday, Nov. 28, the 332nd day of 1975 with 83 to follow.

The moon is between its last quarter and new phase.

The morning stars are Venus, Mars and Saturn.

The evening stars are Mercury and Jupiter.

Those born on this date are under the sign of Sagittarius.

British poet William Blake was born Nov. 28, 1732.

Musical Gifts Your Family Will Enjoy BUDGET TERMS

241 Asylum Street
Hartford • 522-7201
17 Oak St., Manchester
643-5171

WATKINS
FOR THE SOUNDS OF CHRISTMAS

HAMMOND GRANDEE
full, rich majestic sound with beautiful theatre organ performance in 2-channel stereo.

It's the newest member of the Hammond family — and the best yet. It combines Hammond quality with countless features at a most competitive price. Come see it, come hear it.

EVERETT PIANOS
Today there's a wider choice of pianos. See and play the newest in traditional and contemporary Everetts, the small piano with the tone beauty of a grand. Available only at Watkins!

Hartford store open Mon.-Fri. 9:30 AM-8 PM and Sat. 9:30 AM-5:30 PM. Park Free in Civic Center Garage Opposite our store on Asylum Street.

ROCKVILLE 215 E. Main St. (Exit 98 Off Rt. 86)

Five Mile Road Race to Burfoot

Record field of 738 start and 715 finish

Duggan, Hollander and Vitale trail in heavy downpour

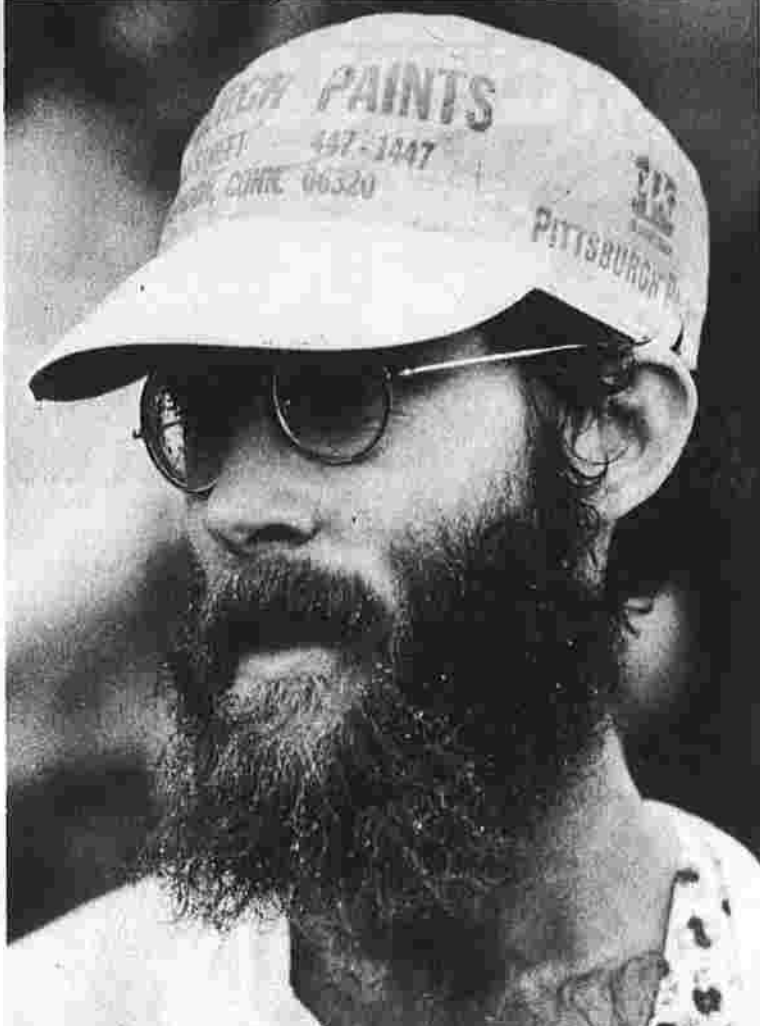

Rain drops on glasses and beard
Winner Amby Burfoot in familiar, good luck painter's cap

Runner-up Duggan couldn't top Amby

By EARL YOST
Herald Sports Editor

"I figured that I had a good chance to win today if I could finish ahead of Amby Burfoot," handsome Charlie Duggan of Hartford said after he picked up his second prize, a black and white television set.

Duggan, the greatest cross country runner in Springfield College history, had to settle for runnerup laurels in his best finish ever here.

He couldn't find the formula to beat Burfoot and finished 11 seconds and just under 100 yards behind in 22:45.

Now teaching school in Unionville, Duggan stayed close or on Burfoot's heels over the first half of the race only to fade back when Burfoot called upon his experience to win.

"I now can pick my races and I am in great shape. Monday I'm leaving for Florida to train for a possible spot in the Olympic Games. I'm in great shape.

"After two miles today, I knew that I couldn't stay with Amby. He was just too fast coming down the hill (Porter Street). I just couldn't catch him.

"I was surprised that I beat (John) Vitale. I found this a good fun race. I'll try again next year and one of these years I'm going to win," he confidently said as he packed away his teevee set.

Duggan has now taken part in seven Five Milers, placing eighth and sixth in 1969 and 1970, being the first schoolboy finisher in each, and was 19th, fourth, seventh and seventh 1971 thru 1974 in other showings.

Prize winning list

Place	Name	Affiliation	Time
1.	Amby Burfoot	Mohegan Striders	22:34.5
2.	Charles Duggan	Greater Boston T.C.	22:45
3.	Tom Hollander	Ypsilanti, Mich. T.C.	22:53
4.	John Vitale	Hartford Track Club	22:58
5.	Bob Day	U. of South Carolina	23:21
6.	Dean Stephens	Dartmouth	23:30
7.	Tom Derderian	Sugarloaf A.C.	23:33
8.	Bruce Merrill	Bates College	23:35
9.	George Confrey	North Medford Club	23:37
10.	Bruce Fiori	U. of Pennsylvania	23:39
11.	Mike Murphy	Middletown T.C.	23:42
12.	Gary Johnson	Sugarloaf A.C.	23:44
13.	Frank Richardson	MFT	23:47
14.	Rich Salazar	U.S. Naval Academy	23:50
15.	Joe Guinan	Columbia University	23:50
16.	Ed Norris	Boston A.A.	23:57
17.	Bill Sanders	Holy Cross	24:00
18.	Tim Quinn	Eastern Conn. St. C.	24:04
19.	Chris Chambers	Springfield	24:05
20.	Paul Ogrowski	Bates	24:12
21.	Richard Neckes	Greater Boston T.C.	24:14
22.	Mike Berry	Burlington, Vt.	24:14
23.	Kevin McCaffrey	U. of Massachusetts	24:15
24.	Steve Gates	Middletown T.C.	24:18
25.	Gerry Whittaker	Torrington	24:24

Top schoolboy: 1. Gerry Whittaker, Torrington High. 2. Dave Boraks, 3. Walter Novak. Top seniors: 1. Charlie Robbins, 2. John Treworthy, 3. Jim Taylor. First local finisher: Steve Gates, 24th.

Day for records

1. Most consecutive wins, 5 - Amby Burfoot.
2. Most overall wins, 7 - Amby Burfoot
3. Most entries, 932.
4. Most starters, 738.
5. Most finishers, 715.

Triple run

Billy Rodgers, winner of the Boston Marathon last April and one of the pre-race favorites, was among the 'also-rans' yesterday — by his own choice.

The Wesleyan grad, running under the colors of the Greater Boston Track Club, ran the course early yesterday morning, checked into race headquarters and registered, then ran along with the regular field and after the race set out again.

He was not clocked in officially. Rodgers used the local run as a warm-up for a marathon run Dec. 7 in Japan — a distance of 26 miles, 385 yards.

Last man to beat Burfoot

"This is the last best distance for me. I run better in 10, 12 and 15 mile races. My best shot for the Olympic Games is in the steeplechase.

"Amby is just amazing at this distance. I've seen him beat a lot of good guys, here and in many other races, who are faster runners but don't have the knack of pacing themselves. Amby is just great. I'm glad he's got the record for consecutive wins and most wins. I know that he wanted it badly," he added.

Four days ago, Vitale, 26, trekked to Youngstown, Ohio and won the National 20-kilometer crown. He's now employed at the Connecticut Valley Hospital in Middletown and is involved in the adolescent rehabilitation program.

"I used this race today to try and stay sharp. I don't seem to peak for the race here, like Amby does. I want to win every race I enter but I haven't had much luck here."

Vitale was correct in this statement. He's been in nine Five Milers, winning once — in 1970 — placing second three times, third once and fourth twice, ninth once and 10th once.

Vitale is the only man to beat Burfoot in the last seven Five Milers.

McCluskey marks finish to 50-year race career

Tea and toast consisted of Joe McCluskey's breakfast yesterday morning before he donned his running togs to mark finis to a 50-year career as a competitive runner.

Now 64, the greatest athlete in the history of Manchester, came home for the finale and took part in yesterday's 39th Five Mile Road Race, an event he once dominated in the early 1930s.

McCluskey, winner of 25 national track championships, twice a member of the United States Olympic squad and many times selected on the All-American track and field squad, placed 60th in the field of 738. His time was 37:05.

"I almost didn't make it. My car broke down in New York and I had to take a bus to the city and take the train to Hartford. I had planned to come here Wednesday night.

The next stop for the smiling Irishman from Manchester's East Side is a niche in trackdom's Hall of Fame.

McCluskey marks finish to 50-year race career

By EARL YOST
Herald Sports Editor

Tea and toast consisted of Joe McCluskey's breakfast yesterday morning before he donned his running togs to mark finis to a 50-year career as a competitive runner.

Now 64, the greatest athlete in the history of Manchester, came home for the finale and took part in yesterday's 39th Five Mile Road Race, an event he once dominated in the early 1930s.

McCluskey, winner of 25 national track championships, twice a member of the United States Olympic squad and many times selected on the All-American track and field squad, placed 60th in the field of 738. His time was 37:05.

"I almost didn't make it. My car broke down in New York and I had to take a bus to the city and take the train to Hartford. I had planned to come here Wednesday night.

The next stop for the smiling Irishman from Manchester's East Side is a niche in trackdom's Hall of Fame.

University of South Carolina

(6) Dean Stephens of Dartmouth College, (7) Tom Derderian of Sugarloaf in Amherst, (8) Bruce Merrill of Bates, (9) veteran George Confrey of the North Medford Club and (10) Bruce Fiori of the University of Pennsylvania.

Thus, five of the top 10 were collegians, the best showing by college runners in Maine. The other spots were garnered by club runners — Burfoot, Duggan, Vitale, Derderian and Confrey.

The top 25 finishers made the prize list, plus the first three high school runners and the first three masters (50 and over) to finish.

The first schoolboy to place for the third straight year was Gerry Whittaker of Torrington High. He was a double winner, gaining the 25th spot as well in the star-studded field.

First Manchester man to finish was Steve Gates, in 24th place. He also held the distinction a year ago in 22nd spot.

Charlie Robbins, the Flying M.D., a two-time winner and competing for the 30th time, was the first Masters Division runner to finish, gaining 157th place. The 35-year-old former national champion ran bare-footed as usual.

Honor for the first female to cross the final line went to Carolyn Court, a student at Southern Connecticut State College, who placed 221st.

The early leader was Confrey, to nearly the Highland Park Market, with Hollander, Burfoot, Vitale, Duggan and Day close behind.

Hollander moved into the lead at the two-mile marker but as the leaders started down Porter Street, Burfoot moved out front and never relinquished the lead. Confrey slipped back at this point with Hollander, Duggan and Vitale fighting for the second spot.

Twice Burfoot looked back over his shoulder, the first time opposite Watkins on East Center Street and the second at the Center. He ran on the inside of the course all the way while the other top finishers were running the course wide for the most part.

Attendance swelled all along the course as spectators literally came out of their homes in large numbers all along the route to catch the leaders. The 1975 run marked the silver anniversary of Nutmeg Forest, Tall Cedars of Lebanon sponsorship. All proceeds, including the \$2 entry fee from all runners, entered the Muscular Dystrophy Fund of the Tall Cedars. Mayor Matt Moriarty Jr. handled the presentation of awards at the East Side Rec with Will Hadden general race chairman.



CHARLIE DUGGAN Second
TOM HOLLANDER Third
JOHN VITALE Fourth
BOB DAY Fifth

Prize winning list

Place	Name	Affiliation	Time
1.	Amby Burfoot	Mohegan Striders	22:34.5
2.	Charles Duggan	Greater Boston T.C.	22:45
3.	Tom Hollander	Ypsilanti, Mich. T.C.	22:53
4.	John Vitale	Hartford Track Club	22:58
5.	Bob Day	U. of South Carolina	23:21
6.	Dean Stephens	Dartmouth	23:30
7.	Tom Derderian	Sugarloaf A.C.	23:33
8.	Bruce Merrill	Bates College	23:35
9.	George Confrey	North Medford Club	23:37
10.	Bruce Fiori	U. of Pennsylvania	23:39
11.	Mike Murphy	Middletown T.C.	23:42
12.	Gary Johnson	Sugarloaf A.C.	23:44
13.	Frank Richardson	MFT	23:47
14.	Rich Salazar	U.S. Naval Academy	23:50
15.	Joe Guinan	Columbia University	23:50
16.	Ed Norris	Boston A.A.	23:57
17.	Bill Sanders	Holy Cross	24:00
18.	Tim Quinn	Eastern Conn. St. C.	24:04
19.	Chris Chambers	Springfield	24:05
20.	Paul Ogrowski	Bates	24:12
21.	Richard Neckes	Greater Boston T.C.	24:14
22.	Mike Berry	Burlington, Vt.	24:14
23.	Kevin McCaffrey	U. of Massachusetts	24:15
24.	Steve Gates	Middletown T.C.	24:18
25.	Gerry Whittaker	Torrington	24:24

Top schoolboy: 1. Gerry Whittaker, Torrington High. 2. Dave Boraks, 3. Walter Novak. Top seniors: 1. Charlie Robbins, 2. John Treworthy, 3. Jim Taylor. First local finisher: Steve Gates, 24th.

Rain postpones football games

By LEN AUSTER
Herald Sports Editor
Rain as it has in the past forced postponement of yesterday's traditional Thanksgiving Day football game. It was the third time this season the elements have pushed back the schedule.

The Manchester High-Windham clash in Willimantic has been rescheduled Saturday morning at 10:30. The East Catholic-South Catholic game, which was postponed at the last minute, has been reset for Saturday night at 7:30 at Dillon Stadium in Hartford.

Georgia ready for Cotton Bowl

NEW YORK (UPI) — Georgia's "Junkyard Dogs" defense will be taking a vastly improved image to the Cotton Bowl. Maligned at times this season when it had trouble containing opponents, the Georgia defense was outstanding for nearly three quarters Thursday night while spearheading the 14th-ranked Bulldogs to a nationally televised 42-26 victory over Georgia Tech.

Georgia, 9-2, scored in the opening minutes Thursday night after intercepting a pass on the opening play of the game. But the Bulldogs actually broke the game open in the second period when they scored 21 points. In that period, Glynn Harrison, who ran for 139 yards although playing less than 20 minutes, had a 78-yard touchdown run. Lawrence Craft scored on a 20-yard fumble return; and the Bulldogs punched in a third touchdown after blocking a Tech punt. "As far as I am concerned, the turning point came when we fumbled right after (Bucky) Sham-burger had put us in good position with a 68-yard run," said Tech Coach Pepper Rodgers. "We had taken the momentum and gave it back. We gave them the ball four times in the first half."

"Everything went our way and we took advantage of it," said Dooley. "I don't know how you can play much better."
Georgia's victory highlighted a light Thanksgiving college schedule that included Temple's 41-3 rout of Villanova and C.W. Post's 9-6 win over Hofstra.

UConn quintet opens tonight
The University of Connecticut opens its basketball season tonight when it squares off against Manhattan College in the second game of the Joe Lapchick Memorial Classic tourney at St. John's University. The Huskies closed their season last year in New York City with a string of defeats in the National Invitational Tournament. They'll be starting the season minus senior co-captain Al Weston, who will accompany the team

HARRISON'S STATIONERS

For Christmas... **PICTURE FRAMES**

By Burnes of Boston Popular 5x7, and 8x10 sizes • Non-Glare Glass • Ensel or Wall Hang

\$1.29 each
Regular \$3.75

Harrison's Stationers
Downtown Main Street
Manchester Since 1945...

WITH EACH PURCHASE OF 89c - 99c PLANT (3" - 3 1/2" pot)

choose from piggyback, wandering jae, variegated inch plant, prayer plants, peperomids and most of our small plants.

FREE large capacity 4" RED CLAY POT (measured by inside edges) 35¢ value

The Plant Store
249 BROAD STREET MANCHESTER 643-1635

WALDBAUM'S Food Mart

REDEEM THESE SUPER FOOD MART COUPONS Friday and Saturday Only!

FREE One doz. - Food Mart Grade "A" Large Fresh White Eggs

WITH PRIOR PURCHASE OF \$7.50 OR MORE AND THIS COUPON AT FOOD MART. GOOD THRU SAT., NOV. 29. LIMIT ONE DOZ. - ONE COUPON PER FAMILY.

FOOD CLUB Sliced Bacon 99¢

1 LB. PKG.

WITH PRIOR PURCHASE OF \$7.50 OR MORE AND THIS COUPON AT FOOD MART. GOOD THRU SAT., NOV. 29. LIMIT ONE 1 LB. PKG. - ONE COUPON PER FAMILY.

20¢ off ON PURCHASE OF \$1.00 OR MORE **DELICATESSEN**

WITH THIS COUPON AT FOOD MART. GOOD THRU SAT., NOV. 29. LIMIT ONE COUPON PER FAMILY.

20¢ off ON PURCHASE OF \$1.00 OR MORE **FRESH PRODUCE**

WITH THIS COUPON AT FOOD MART. GOOD THRU SAT., NOV. 29. LIMIT ONE COUPON PER FAMILY.

FRESHLY GROUND Ground Beef 69¢ LB.

ORANGE JUICE 3 For \$1.

ICE MILK 89¢

LIGHT CHUNK TUNA IN OIL 39¢

CHOCK FULL O' NUTS COFFEE 1.19

ALL PURPOSE GRIND 16 OZ. VAC. CAN

Seasonal Sharing Appeal sets goal of \$2,000

The annual Seasonal Sharing Appeal to help Manchester families in need during the holiday season has set a goal of \$2,000 for this year's fund-raising drive. The appeal has already received \$540 from the collection taken Sunday at the annual Community Thanksgiving Service at South United Methodist Church.

Last year's appeal raised over \$1,200, which provided 63 children with winter jackets and 70 families with extra food at Christmas time. This year, inflation, the increase in the cost of basic items, such as food, shelter, heat, medicines and clothing added to the high unemployment rate has created crisis situations, according to Mrs. Nancy Carr, executive director of Manchester Area Conference of Churches, (MACC), which is overseeing the townwide sharing appeal.

None of the funds collected this year will be used for toys. All monies received will be spent on food and warm clothing. Each Wednesday, a list of those contributing to the fund during the previous week will be published in The Herald. Individuals or groups wishing to provide fun presents to children of disadvantaged Manchester families may participate in two programs. They may adopt a child or family for Christmas, with the first names, ages and sizes provided, or participate in the "Toys for Joy" program, whereby children's gifts may be left at the MACC office at St. Bartholomew's Church or at any local church office. These gifts should be marked with the name of the toy, the age and the sex of the child for whom it will be appropriate. A clearing committee consisting of a representative from each of the Manchester Department of Social Services, Public Health Nurses Association, Head Start, state Welfare Department, YWCA, Salvation Army, FISH, MACC and St. Bartholomew's Church is developing a priority system so that those most needing help will be cared for first. Checks for the annual appeal may be made out to MACC Seasonal Sharing Appeal and mailed to Box 773, Manchester. Donations of food may be left at the Salvation Army Citadel on Main St. Those knowing of any family in need may send the names to the YWCA, 78 N. Main St.

B&B OIL CO.

Never Knowingly Underbid!

- 24 Hr. Burner Service
- 24 Hr. Hotline for Delivery
- 200 Gal. Minimum
- Automatic Delivery

36.4 PER GALLON

34.9 PER GALLON

700-1,000 GALS. Call 649-2947

SKI BOOT SALE

ALL BOOTS 30%-50% OFF

BRING THIS AD FOR FREE BOOT HOLDER with every boot

Rizzo's "The Family Ski Shop" VERNON

OPEN TONIGHT UNTIL 9 P.M.

REGAL MEN'S SHOP

CONNECTICUT'S LARGEST AND MOST COMPLETE MEN'S STORE

903 MAIN ST., MANCHESTER TRI-CITY PLAZA, VERNON

Save \$80+

Only while limited supplies of Toro 2-stage snow throwers last

Toro offers you \$90 off every 2-Stage Snowthrower. That's an \$80 saving on a durable, dependable machine precision engineered by Toro to handle deep wet snow — up to a ton of it at a minute with the largest model.

In addition to the special features shown here, every Toro 2-Stage is engineered to last longer. Heavy-duty steel construction is what makes the Toro 2-Stage a dependable performer winter after winter.

And the rugged drive system is designed to virtually eliminate chain and belt replacement. So less worry about snapping chains even when chewing into the toughest snowbank. Supply is definitely limited, so see your Toro Dealer now. He's in the Yellow Pages.

TORO 2-Stage Snowthrower Model 2125 \$499.95

TORO 2-Stage Snowthrower Model 2125 \$399.95

Offer expires Dec. 15, 1975 Dealer Prep charges not included

CALDOR

Perfect Gift Idea

Canon FTb f/1.8 35mm SLR Camera Complete with Case \$234

Famous Canon FD 1:1.8 lens with breech-lock mount; a quick loading beauty.

Polaroid Deluxe SX 70 Camera \$119

It's the top of the line... leather and chrome trim. Pictures eject automatically. Accepts all Polaroid SX-70 accessories. Terrific color!

ITT Electronic Flash For SX-70 \$29.70

Easy to attach and use — uniform light color balanced to match SX-70 film — bulb lasts thousands of flashes.

Canon TX 35mm SLR Camera \$169

Wide open metering; Canon FD 1:1.8 Complete with case. Save over \$30.

Ricoh 500G Compact 35mm Camera \$69.40

OUR REG. \$84.94

Sharp 1/2.8 lens; rangefinder focus. Hot shoe, self timer, other features.

Ricoh 35mm Camera w/Case #352F \$54.72

OUR REG. \$69.94

Polaroid Super Shooter \$17.66

Versatile Polaroid uses 6 types of Polaroid film. Instant color or black/white.

GAF Deluxe Power Zoom Movie Camera \$107

Indoor movies without movie lights. Full feature zoom movie camera. Only 6 Per Store

Kodak 608 Tele-Instamatic Camera Outfit \$29.70

FLIP A SWITCH FOR A DRAMATIC CLOSEUP

Includes 2 built-in lenses, G.E. Flip Flash, 20 exposure color film.

GAF 250 XL Zoom Sound Movie Camera \$199

Indoor sound movies without movie lights! Auto-exposure and sound. Incredible Saving!

GAF Deluxe Auto. Zoom Dual 8 Projector \$99

Full feature deluxe Zoom movie projector. Sharp 1.4 lens; step slow motion, etc.

Kodak X 15 Instamatic Color Kit \$14.66

Just aim and shoot for great color pictures. Takes slides also. Color print film. X-cube, strap.

7x35 Power Binoculars with Case \$19.70

Precision-made binoculars with center focusing. Includes strap and case.

Kodacolor Film \$1.12

Stock up! C110-12 C126-12 Ea.

Electronic Flash Sale

Automatic for 35mm Cameras 19.70

For Most Trinitite Pockets 14.84

For Most Other Pocket Cameras 16.44

Airequipt Remote Control Slide Projector \$39.60

Forward, reverse and focus by remote control. Four inch, 12.5 lens, self contained case. Reg. 49.95. Limit 6 Per Store

MANCHESTER 1145 Tolland Turnpike

SALE: FRI. and SAT. 9AM to 10 PM

CALDOR

Just in time for the Holidays! Now CALDOR offers a Special LOW PRICE on the new General Electric AUTOMATIC CHEF MICROWAVE OVEN — takes the guesswork out of microwave cooking!

New Automatic Chef shuts microwave oven off automatically when food is ready!

A whole new concept in microwave oven cooking! GE's exclusive new Temperature Sensitive Shut-off System shuts off the microwave oven automatically when food is cooked to "just-right" temperature... no under-or-overcooking. Saves up to 25% of the energy normally used in conventional cooking! 3-power level settings: Low, Medium/Defrost, High. New Digital Time Control. Also has helpful Cooking/Defrosting Rotating Guide.

Ask for GE's Amazing Jet 90

Low Priced To Go! GENERAL ELECTRIC 20.8 cu. ft. NO-FROST PORTABLE TV

Features the All State "Energy Saver" Chassis. Pre-Get VHF Fine Tuning. Set-and-Forget Volume Control. Click-to-Off VHF Tuning. Smartest color picture cabinet with handsome black finish. Model XB-3150K

Big Savings! GENERAL ELECTRIC 20.8 cu. ft. NO-FROST REFRIGERATOR-FREEZER

Has Big 6.96 cu. ft. Top Mount Freezer with 2 Ice'n Easy Trays. Energy-Saving POWER SAVER Switch. 3 adjustable shelves. Rolls out on wheels. Only 30 1/2" wide. Model TDF-21D

MANCHESTER 1145 TOLLAND TURNPIKE

28 NOV 28

Housing project start year away

It could take from four months to a year before the Manchester Housing Authority (MHA) starts digging for a 40-unit, state-funded elderly housing project on Spencer St., MHA Council Dominic Squatrito said Tuesday night.

Further delays in starting the project could result from three stages of design and accompanying review by the state Department of Community Affairs, Squatrito said. The Department of Community Affairs is in charge of a \$840,000 grant to Manchester for the housing.

Squatrito, explaining the delays to the town Board of Directors, said he doesn't blame town officials for being frustrated about time lost on the project planning.

"We're equally frustrated," Squatrito said.

The MHA has been wrangling with the Department of Community Affairs since April, when architect Dominic Cimino's first design for the project was submitted for state review.

The first design, which would have used 1.7 acres of the MHA's six-acre site, was rejected by the state agency because it called for two-story buildings, Squatrito said.

Although there's no written regula-

tion prohibiting two-story structures for elderly housing projects, state officials prefer one-story buildings, Squatrito said.

The second design prepared by Cimino would have been acceptable to the state, Squatrito said. It included all one-story buildings using 2.8 acres of land. But the MHA didn't want to use that much land, preferring to reserve a large portion of the expensive, \$145,000 property for future housing projects.

So the third design, now being prepared by Cimino, has a mixture of one-story and two-story buildings, Squatrito said. It will take about 2.3 acres of land.

"We're giving a little and we're hoping that they (the state) will give a little," Squatrito said.

He said he thought the MHA could have won a contemplated legal battle with the state over the first set of plans, but the MHA decided not to go to court because of further delays and expenses.

The revised design is to be submitted for state review within two weeks, Squatrito said.

Squatrito admitted that delays may affect the cost of building the housing, due to inflationary factors,

but he was unable to predict a cost overrun. He said the Department of Community Affairs has refused to grant supplemental funds in case of a cost overrun.

Squatrito said the time lost due to design revision may have been time well spent, because the MHA wants to assure a good plan for future development of the remainder of the site.

If the state accepts the new set of plans, the remainder of the land could accommodate up to 150 units, if suggested medium-rise (five or six stories) construction is allowed.

As soon as the preliminary plans for the 40-unit project are completed the MHA will begin looking for possible sources of federal funds for another project, Squatrito said.

HERALD YESTERDAYS

25 Years Ago
Daniel L. Hair of 435 E. Middle Tpke. is elected grand tall cedar of Nutmeg Forest, Tall Cedars of Lebanon.

Application of City and Manchester Taxi Co. to set up metered rates here in place of flat rate hire charges are approved by Public Utilities Commission.

10 Years Ago
This date was a Sunday: The Herald did not publish.

Assumption honor roll

The honor roll for the first quarter at Assumption Junior High School has been announced.

The following students have been named:

Grade 6, Honors - Donna Balsamo, Christine Bervett, Robert Burns, Ronald Caron, Robert Daddario, Kevin Driscoll, Karen Evans, Susan Evans, Mary Finnegan, Bruce Francis, Marita Hagenow, Ann Marie Hogan, Patti Mitchell, Rudolph Persico, Laura Preisner.

Grade 7, Honors - Maureen Berryman, Kevin Byrne, Fiona Campbell, Lisa Canaperi, Christine Carr, Sheila Dupuis, Mary Evans, Diana Flavel, Richard Lukas, Carol Ferguson, Joanne Frechette.

Michael Girard, Kathleen Hession, Lynne Korak, Linda Landry, Anna Moriarty, Donald Murphy, Mary Grace Quick, Kathryn Nason, Sonia Ortega, Jodi Ricci, Francis Schadle, Lori Sossin, Margaret Sullivan, Edward Vilga, Elizabeth Wenczek.

Grade 8, Honors - Sean Byrne, Karen Damiatia, Michael Evans, Maureen Flavel, Raymond Gagnon, Lionel Lessard, Carmen Pellegrino, Michael Sullivan.



The champion East Hartford Elks

The 1975 midget football champions in East Hartford are the Elks. The team including cheerleaders are, first row left to right, Carol Pandiscia, Kim Jackson, Charlene Gagliardi, Tracy White, Anne Tuller, Captains Scott Flenke, Dan Tully, Mark Anderson, Rita O'Connor, Lynn Jackson, Linda Lucas, Janice Parlante, and Carolyn Tuller. In the second row: Joe Tarantino, Peter O'Conor, Chris Darby, Gary Rodegher, John Rodegher, T.J. Fogarty, Steve Lord, Todd Carey, Dan O'Connell, Steve Tuller, Brett Creel, and Carmen Gagliardi. In the third row: Coach Mike Paris, Tyler Corey, Jim Donahue, Nick Carella, Brian O'Connor, Rich White, Joe Cronin, Steve Gagliardi, Chris Kirkorian, George Zern, Tom Parlante, and Wayne Polansky. In the fourth row: Greg Kirkorian.

Mike Jackson, Rich Moynihan, Dennis McHugh, Jim Fogarty, Dave Lord, John Beaulieu, Mitch Gabron, Tony Martin, Dennis O'Connor, and John Geres. In the fifth row: Mike Maloney, Dave Laurier, Joe Sousa, Ed Gendell, Steve Caffegan, Emilio Gilbert, Brian Barrett, Jeff Marchese, Steve Ciccarello, Pat O'Connor, and Danny Pulo. In the sixth row: Coach George Littlefield, Ronny Villeneuve, Bill Zern, Tom Tuller, Mark Luzzier, Joe O'Connor, Rick Maloney, Randy Henry, Tony Corey, Mark Scarito, and Dan Pandiscia. In the seventh row: Head Coach Bob Blake, Coach Dick Moynihan, Coach Ron Waters, Coach Bob Darby, and Coach Bob Leech. (Herald photo by Tuller)

Duplication at crash rescue raises fire department question

A two-car accident this morning on N. Main St. in which two persons received hospital treatment has apparently raised a question of which fire department in Manchester is responsible for providing emergency medical assistance.

Both the Town of Manchester and the North End Fire Department responded to the 7:37 a.m. accident near the Ball plant, a location within the Eighth District's area.

Town firefighters say they responded to a Manchester Police request for aid under provisions of a new policy. Eighth District fire fighters say there's apparently a mixup in the policy of calling the town fire department.

Police policy states that the Town Fire Department is to be called when injuries in an automobile accident require Emergency Medical Technicians (EMTs) at the scene. The policy apparently doesn't men-

tion the Eighth District.

Asst. Chief John Christensen of the Eighth District said today he couldn't understand why the town fire fighters were called when the Eighth District has the same capability for emergencies.

Capt. Joseph McCooe of the Town Fire Department, complaining that his men were harassed by Eighth District volunteers at the scene, said there's no question town men should be called because they're better trained and more readily available for emergencies.

McCooe said there was a verbal confrontation between town men and Eighth District men at the accident scene, but the alleged confrontation didn't hamper rescue efforts.

Christensen said it's possible that Eighth District volunteers might have exchanged words with town fire fighters, but there was no harassment.

Town fire fighters responded to the 7:42 a.m. call with two pieces of apparatus and several men, including three EMTs. Eighth District men were called to the scene at 7:45 a.m., also responding with two pieces of apparatus, several men and at least two EMTs.

Two persons hurt in the accident - Suzanne Sorden, 26, of 204 E. Middle Tpke. and Tony Arcari, 26, of Hartford - were taken to Manchester Memorial Hospital by the Manchester Ambulance Service, which also had qualified EMTs at the scene.

Mrs. Sorden was treated for a fractured nose and released. Arcari was treated for cuts and bruises and released.

Officials said that both persons appeared to have more severe injuries before they were taken to the hospital.

Police had no comment on the incident. The accident investigation was incomplete at midday.

Brownie troops formed

COVENTRY
MONICA SHEA
742-9495

Coventry Girl Scout Service Unit Chairman Mrs. Robert Kehler has announced formation of two new Brownie Girl Scout Troops at Robertson School.

This brings the total of scout troops in Coventry to 15.

Under the leadership of Mrs. Bert Qualey and Mrs. Ella Messier, both troops still have openings for girls in Grades 1, 2 and 3. For information please call either Mrs. Qualey at 742-9654 or Mrs. Messier at 742-8795 in the evening.

These troops bring Girl Scout registration in Coventry to an all-time high of over 60 adults and 220 girls active in four levels from Grade 1 to 12.

A new Troop Aide program which originated in the Coventry Service Unit has been instituted and is proving popular.

Girls interested in leadership are serving as Troop Aides in a number of troops. Helping the leaders, being responsible for parts of Troops Meeting and assisting in troop activities is helping the girls to grow in leadership. Several of the girls who are active in this program are also regular members of a troop at their own age level.

At present the following girls are Troop Aides in Coventry: Ruth DeVoe, Susan Thomas, Anne Keller, Cindy Farkington, Wendy Smith, Margaret Keller, Cheryl Kingsbury, Lorna Messier, and Stephanie LaVoie.

All troops are active now with projects helping the holiday group and Mansfield Training School as well as working on Bicentennial uniforms.

The calendar sale under way will help finance these activities.

The girls are looking forward to a Father-Daughter Colonial Dance, the Bicentennial International Food Fair, the Cookie Sale, and four big camp events in the spring.

Fire, accidents kill seven state residents

Manchester
Wednesday, 7:18 p.m. - Leaves on fire at 9 Middlefield Rd. (Town).
Wednesday, 7:28 p.m. - Dumpster fire near Robertson School, N. Main St. (Eighth District).
Wednesday, 8:47 p.m. - Rescue call to eastbound lane of Interstate 84 between Willys and Main Sts. (Town).
Wednesday, 9:41 p.m. - Grass fire at rear of 389 Adams St. (Town).
Wednesday, 9:45 p.m. - Fire near Hilliard Pond (Eighth District).
Thursday, 10:08 a.m. - Service call (water problem) at 35 S. Farms Dr. (Town).
Thursday, 8:07 p.m. - Car fire on Interstate 86 near Exit 92 (Town).
Thursday, 11:38 p.m. - Minor fire in dryer at Cheney Bros. dye house (Town).
Today, 12:38 a.m. - Car fire on Interstate 84 (Town).
Today, 7:42 a.m. - Rescue call to accident scene on N. Main St. (Eighth District).
Tolland County
Thursday, 6:21 p.m. - False box alarm from Ward and Unity Sts. Rockville.
Thursday, 11:47 p.m. - Smoke investigation at Walnut St., Ellington.

Bethlehem and truck
Wednesday, 7:28 p.m. - Collision on heavily-traveled I-86 eastbound. Mrs. Elyn H. Melbourne, 40, of Bethlehem, was struck and killed by a car on Rte. 63 in Bethlehem as she was crossing the street to her home.

By United Press International
At least four persons were killed in Connecticut traffic accidents in Bethany, Bethlehem, Derby, and Willington, and three others died in a New Canaan fire on Thanksgiving Eve and Thanksgiving Day.

Police said the fire apparently began on the first floor and spread to the second where all three were found wearing nightclothes.
A neighbor walking his dog several hundred feet away saw flames at the second-floor window and called the firemen.

In traffic accidents, an Oklahoma man died in a two-car crash on Rte. 24 in Derby Thursday.
In accidents Wednesday, Anthony V. Kmetz, 24, of Waterbury was killed when his car left Cabbage Lane

Fire calls

Manchester
Wednesday, 7:18 p.m. - Leaves on fire at 9 Middlefield Rd. (Town).
Wednesday, 7:28 p.m. - Dumpster fire near Robertson School, N. Main St. (Eighth District).
Wednesday, 8:47 p.m. - Rescue call to eastbound lane of Interstate 84 between Willys and Main Sts. (Town).
Wednesday, 9:41 p.m. - Grass fire at rear of 389 Adams St. (Town).
Wednesday, 9:45 p.m. - Fire near Hilliard Pond (Eighth District).
Thursday, 10:08 a.m. - Service call (water problem) at 35 S. Farms Dr. (Town).
Thursday, 8:07 p.m. - Car fire on Interstate 86 near Exit 92 (Town).
Thursday, 11:38 p.m. - Minor fire in dryer at Cheney Bros. dye house (Town).
Today, 12:38 a.m. - Car fire on Interstate 84 (Town).
Today, 7:42 a.m. - Rescue call to accident scene on N. Main St. (Eighth District).
Tolland County
Thursday, 6:21 p.m. - False box alarm from Ward and Unity Sts. Rockville.
Thursday, 11:47 p.m. - Smoke investigation at Walnut St., Ellington.

TODAY'S THOUGHT

When we do not have an appetite for food, an illness is suspected and if this condition continues several days, a doctor's examination is necessary. Many times, we as Christians are not spiritually hungry. It's time to stop and think about our priorities. Where does God fit into our daily lives?

As difficult problems, temptations, or illnesses confront us, we need the strength that God promises. We can talk to God about this and ask the Lord to make us hungry to know Him better. We have a wonderful, loving, Heavenly Father, who is anxious to help us grow into strong, well-nourished Christians. Psalms 23:4-5 "Show me thy ways, O LORD: Teach me thy paths. Lead me in thy truth, and teach me: For thou are the God of my salvation; on Thee do I wait all the day."

Pat Anderson
Trinity Covenant Church

Dateline 1775
By United Press International
BURLINGTON, N.J., Nov. 28 - The provincial assembly recommended that Congress strive to obtain a redress of American grievances and a restoration of the union with England. They were instructed to "utterly reject" any move for separation or change of government.

WANTED APPLIANCES TO BE REPAIRED
WE HAVE THE MEN AND THE KNOW HOW!
Specializing in Westinghouse, General Electric and Hotpoint Appliances
SPECIALIZING IN WESTINGHOUSE MAJOR APPLIANCE SALES
ELECTRIC SEW REPAIR & PUMPING OUT LIGHT MAINTENANCE AND REPAIR

DuBALDO APPLIANCE AND SEW SERVICE
42 PURNELL ST., MANCHESTER PHONE 646-5114

THE DEAL
a full house of pants & shirts

UNIQUE BEADED TOPS 6.99
For gift-giving we've got new styles in unique beaded, hand-embroidered shirts from India, pants, skirts, and lots of unusual sweater tops...boutique items affordably priced.

OPEN DAILY 10:30 AM - 7:00 PM
WED. THURS. 10:30 - 6:00 PM

CONSUMER SALES APPLIANCE & TV CENTERS

25th ANNIVERSARY SALE...PART 2

Win a Free Trip for Two to Disney World! Visit any of our Stores and REGISTER! NO PURCHASE NECESSARY!

BIG SAVINGS
on these selected Major Appliances & TV during General Electric Factory Sale Days!

GE 2-SPEED, 3-CYCLE, 18-LB. FILTER-FLO* WASHER
GE AUTOMATIC SENSOR CONTROL DRYER

Big Savings!

GE RANGE WITH P-7* AUTOMATIC SELF-CLEANING OVEN SYSTEM, Digital Clock/Timer; 3-in-1 Carcero* surface unit saves energy!

Big Savings!

General Electric 100% SOLID STATE MODULAR COLOR TV

Big Savings!

GE RANGE WITH P-7* AUTOMATIC SELF-CLEANING OVEN SYSTEM, Digital Clock/Timer; 3-in-1 Carcero* surface unit saves energy!

Big Savings!

MANCHESTER Manchester Parkade 649-8535

INSTANT CREDIT AVAILABLE

Sample Buy Was Now

• 10-Speed Racer \$150 \$120

ECKERT'S LAWN & LEISURE

Rt. 44A COVENTRY 742-6103
9 AM - 6 PM Closed Mon.
Tues & Thurs til 8 Sat til 5 PM

This Christmas Downtown Has More of Everything; PLUS FREE MAIN STREET PARKING, and FREE PARKING IN THESE TOWN OWNED PARKING LOTS IN DOWNTOWN MANCHESTER

- ★ ST. JAMES LOT (Park and Main Streets)
- ★ FOREST STREET LOT (Next to S&H Stamp Store)
- ★ HOUSE & HALE LOT
- ★ BIRCH STREET LOT
- ★ PURNELL LOT

Parking in Downtown Manchester Is Easier Than Ever Before!

This Ad Sponsored As A Public Service By The Manchester Parking Authority. (Special Towing District)

Area police

South Windsor
Paul S. Fagan, 64, of East Hartford was charged Thursday night with driving while under the influence of liquor. South Windsor Police reported. Police said the incident occurred on Pleasant Valley Rd. Court date is Dec. 16.

Vernon
Arrests reported today by Vernon Police included:
• Harold J. Ling, 71, of 149 E. Main St., Rockville, charged with making an improper left turn in connection with a Tuesday morning, three-car accident at West Rd. and South St., Vernon. Ling's car was towed; no injuries were reported. Court date is Dec. 17.

• Carol J. Jackson, 29, of 30 Lakeview Dr., Vernon, charged on a warrant with third-degree forgery and third-degree larceny. Court date is Dec. 17.

• Carol J. Gardner, 32, of 23 Brooklyn St., Rockville, charged Wednesday on a warrant with second-degree larceny. She was turned over to State Police in Colchester because the case involved an incident in that area.

• Carl Jackson of 30 Lakeview Dr., Vernon was charged Tuesday with third-degree forgery and third-degree larceny on a warrant issued by Common Pleas Court 19. She was released on her promise to appear in court Dec. 17.

South Windsor
Brian J. Richards, 17, of East Hartford, was charged Tuesday with reckless driving after his car left the roadway on Clark St. and struck a utility pole.

He is to appear in Common Pleas Court 12, East Hartford, Dec. 16.

Rockville Hospital Notes

Admitted Tuesday: Deborah Blais, Hartford Tpke., Rockville; Linda Evans; Chestnut St., Rockville; Mary Hall, Metcalf Rd., Tolland; Brian Hinchee, Glenwood Rd., Ellington; Hope Karkis, Union St., Rockville; Clare Kalesa, Merline Rd., Vernon; Nettie Tomaszewicz, Franklin Park, Rockville.

Discharged Tuesday: Edward Brown, Village St., Rockville; Keith Gamage, Talcottville Rd., Vernon; Joyce Miklin, South St., Rockville; Mrs. Michele Niemann and daughter, Quarry St., Rockville; Rita Paulin, Hayes St., Vernon; Arlene Payson, Rachel Rd., Manchester; Carole Saunders, Middle Rd., Ellington; Carrie Smith, Hartford Tpke., Tolland; Marion Sullivan, Warehouse Point; Christopher Williams, Somers.

Burials Tuesday: A son to Mr. and Mrs. Bruce Blais, Hartford Tpke., Rockville; a son to Mr. and Mrs. Charles Grabon, Homestead St., Manchester.

FISH to send greetings

Coventry
MONICA SHEA
742-9495

FISH Friends in Service Here, is once again running its holiday greeting program whereby residents can make a donation to FISH in lieu of sending Christmas greetings to their friends and neighbors.

FISH will publish a holiday greeting with a list of persons who donated. The contributions will be used to support the FISH 24-hour answering service. Donations must be sent no later than Dec. 12 to Elsa McKusick, treasurer of FISH, South St., Coventry.

There will be a Penny Social at the Robertson Grammar School Wednesday at 6:30 p.m. in the school gym.

The event is sponsored by the school staff to raise funds for cultural events for the students.

Many items have already been donated by merchants and citizens and include arts and crafts, baked goods, liquid goods and gift certificates.

More goods are welcome.

Auction in Andover

ANDOVER
DONNA HOLLAND
646-0375
Andover Elementary

School Parent Teacher Association will hold a Dutch auction Dec. 5 at the school. Browsing time is from 7 until 7:30 p.m. All items being auctioned are hand-made.

Those wishing to attend who have children do not have to hire a baby sitter. The PTA will be entertaining the children with a free movie.

ski GLOVES & MITTENS
30% OFF
Rizzo's
"The Family Ski Shop"

BOLAND OIL CO. FUEL OIL
EST. 1935
AUTOMATIC DELIVERY 24 HOUR SERVICE
646-6320
389 Center St., Manchester

FRESH NATIVE FRUITS
• McIntosh Apples
• Cortland Apples
• RED DELICIOUS ALSO BOSCH PEARS
ORCHARD HILL
425 Avery Street
Open 8 AM - 5 PM, 7 days a week
FRESH SWEET APPLE CIDER

THANKSGIVING WEEK VALUES
John Deere dependability at big savings

Save 20%
On every John Deere Bike in stock.

In box - Expert assembly available. Offer expires Nov. 29, 1975

Sample Buy Was Now
• 10-Speed Racer \$150 \$120

ECKERT'S LAWN & LEISURE
Rt. 44A COVENTRY 742-6103
9 AM - 6 PM Closed Mon.
Tues & Thurs til 8 Sat til 5 PM

U.S.D.A. CHOICE "STEAK" SALE

SIRLOIN STEAK \$1.79
SHORT STEAK \$1.99
PORTERHOUSE STEAK \$1.99

SNOW WHITE MUSHROOMS 89¢ lb. pkg.
IDAHO BAKING POTATOES 5 69¢ lbs.

We Feature "Old Fashioned Butcher Service" Plus THE CHOICEST MEATS IN TOWN!

HIGHLAND PARK MARKET
317 Highland St., Manchester • Phone 646-4277

OPEN TONIGHT UNTIL 9 P.M.
REGAL'S VERNON OPEN SAT. NITE TIL 9 P.M.

REGAL MEN'S SHOP
CONNECTICUT'S LARGEST AND MOST COMPLETE MEN'S STORE

903 MAIN ST., MANCHESTER TRI-CITY PLAZA, VERNON

28 NOV

Helen wins a basket

Bolton
DONNA HOLLAND
646-0375

Mrs. Helen Herrick won a food basket at the senior citizen luncheon at Bolton Elementary School last Friday.

The basket was filled and decorated by students in Mrs. Thelma Friedman's Grade 2 class.

Senior citizens may eat lunch any Friday at the school from 11:15 a.m. until 12:30 p.m.

Counseling session
The United Methodist Church held a workshop on "Counseling the non-heterosexual" recently. Both clergy and lay persons attended.

The decision makers in each of the six United Methodist Churches in Tolland County will meet at Bolton's church Tuesday at 7:30 p.m.

The Rev. David Campbell, pastor, will meet Thursday with a task force to develop the 1977

Connecticut Valley District program budget.

Christmas dinner
The St. Maurice Council of Catholic Women will hold its Christmas dinner Dec. 9 at the church's parish center.

Cocktails will be served at 6:30 p.m. with a surprise buffet at 7:30 p.m. All those attending are asked to bring a \$1 gift for an area convalescent home patient and a grocery item worth 75 cents for the holiday food basket.

The quality triumvirate widely acknowledged the world over. Choice of conventional, solid state or tuning fork movements. \$100 to \$3300



ROLEX

PULSAR

ACCUTRON

Michael's 75
Our 75th Anniversary Year

958 MAIN STREET
DOWNTOWN MANCHESTER
HARTFORD • WESTFARMS MALL

Stereo East
POST ROAD PLAZA, ROUTE 30, VERNON, CONN.
(1/4 Mile east of Vernon Circle Exit 96 off I-84)

7th Anniversary Sale

Free Super X TL 3 Headset
With any system over \$299.95
\$39.95 Value

BOOKSHELF & FLOOR SPEAKERS
JENSEN MODEL 16 \$39.95 pr.
UTAH AS2AX \$69.95 pr.
A-70 \$109.95 pr.
HS1C \$149.95 pr.
CREATIVE 77V \$99.95 pr.

Free Pickering OA Headset
With any system over \$199.95
\$19.95 Value

SONY CASSETTE DECKS

TC 121 \$109.95
TC 131 \$229.95
TC 161 \$259.95

OPEN REEL

TC 280 \$219.95
TC 353D \$279.95
TC 277-4 \$369.95

Free Tape Care Kit
With any Sanyo am-fm car tape player
\$5.95 Value

CB UNITS MIDLAND
862B \$114.95

JOHNSON
123A \$149.95
123SJ \$154.95

250 \$209.95
WITH MIKE \$219.95

All component systems at extra low prices during the sale!

**SALE STARTS NOV. 28th
ENDS DEC. 6th**
(Some items in limited supply)

TOWN OF MANCHESTER DEPARTMENT OF PUBLIC WORKS NOTICE OF LEAF PICKUP

The following streets are scheduled for leaf collection on the days listed below. In the event of heavy rain on any scheduled collection day, pickup on remaining routes will be postponed one working day. Homeowners, on the streets listed below, who wish to have yard leaves collected are requested to rake leaves into the gutter so as to form a windrow the length of the property and confining the leaves in the gutter as much as possible. This should be done on the day prior to scheduled leaf collection. Property owners are requested to make certain that no foreign objects such as stones, branches, cans or other material other than leaves or grass are placed in the windrows. Additional scheduled routes will be advertised next week.

**December 1
Route 21**

Plymouth Lane
Boulder Road
Elwood Road
Robert Road
Raymond Road
Waranoke Road
Adelaide Road
Steep Hollow Lane
Jean Road
Richard Road
Pilkin Street
Putnam Street
Parker Street
(Porter St. to E. Center St.)
Munro Street
Greenhill Street
Willow Place
Porter Street
Butternut Road
Olcott Drive
Center Street
(Adams St. to M.T.W.)
Academy Street

**December 2
Route 22**

Finley Street
Lake Street
Bolton Center Road
Birch Mountain Road
Carter Street
Blue Ridge Drive
Bette Drive
Bayberry Road
Middle Turnpike East
(Woodbridge to BoltonTL)
Cook Street
Riverside Drive
Welcome Place
Plaza Drive
Hilltop Drive
St. Paul Drive
Arcellia Drive
Agnes Drive
Elsie Drive
Eva Drive
Alice Drive
Marion Drive
Carter Street West
Spring Street
(Gardner St. to dead end)
Glen Road

**December 3
Route 23**

Hillstown Road
Hills Street
Woodside Street
Terry Road
Hunter Road
Wetherell Street
Bush Hill Road
Winthrop Road
Glendale Road
Garnet Road
Leland Drive
Linwood Drive
Keeney Street
Primer Road
Garden Grove Road
Bell Street
Spencer Street
Bidwell Street
Olcott Street
Redwood Road
Ralph Road
Galaxy Drive
West Center Street
Bunce Drive
Seaman Circle
Hathaway Lane
Waddell Road

Tyler Circle
Pioneer Circle
Oval Lane
Bluefield Drive
Case Drive
House Drive
Carver Lane
Nutmeg Drive
Curry Lane
Wilfred Road
Strawberry Lane
Huckleberry Road
Briarwood Drive
McGuire Lane
Overland Street
Chalmers Street
Packer Street
Server Street
McCann Drive
Maxwell Street
Horace Street
Erie Street
Santina Drive
Portland Street
Litchfield Street
Avon Street
Bridge Street

**CLYDE
IS
HERE!**

SEE IT...TRY IT...
YOU'LL LOVE IT!!

McGREGOR

**CORD
CLYDE**

Compliments are in a-cord here. Shape, stylized pockets and a fleecy 100% acrylic lining tastefully complement McGregor's handsomely rugged 100% cotton corduroy jacket.

in tan and brown...size
38 to 46 Regular - Longs
Slightly higher...

\$50.

REGAL MEN'S SHOP

"CONNECTICUT'S LARGEST and MOST COMPLETE MEN'S STORE"

903 MAIN ST., MANCHESTER

TRI-CITY PLAZA, VERNON

OPEN EVERY NIGHT TILL 9 P.M.

CHARGE IT WITH MASTER CHARGE OR BANK AMERICARD

Brooks

HEALTH & BEAUTY AIDS
at **DISCOUNT PRICES!**

Supplement to the
MANCHESTER HERALD

Friday, November 28, 1975

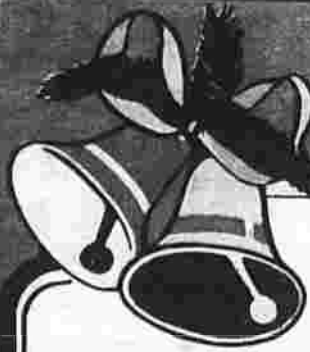

Your one-stop Christmas
Store with a fantastic
selection at low prices.

SALE ENDS ON DECEMBER 24TH!

Most stores carry all items except where space is limited.
Not responsible for typographical errors.
We reserve the right to limit quantities.

CHRISTMAS GIFTS

PRO 1050 WATT STYLER & DRYER

4 position switch.
With thermostatic control.
UL listed.

15.99

STEAM CURLER IRON WITH MIST

Ready light. Swivel cord.
On-off switch.
UL listed.

11.99

CAR VACUUM CLEANER

Complete with brush, nozzle
attachment & extra
long cord. Removable bag.

6.99

SUPER VALUE BOX OF 70 CARDS

A wonderful assortment of
colorful Christmas cards
with envelopes.

3.00 VALUE

1.29

SCHRAFFTS 2LB CHOCOLATES YELLOW ROSE

Great to have on hand
for holiday company.

3.49



REVLON INTIMATE SET

Spray mist 2 oz.
Perfumed dusting powder 4.5 oz.

7.50 VALUE

4.99

BRUT 33 GIFT SET

Cologne 3 1/2 oz. Deodorant 4 oz.

A favorite fragrance for
males of all ages.

REG. 2.95

2.49

JEAN NATE SAVONETTES

A perfect stocking stuffer
or hostess gift.

PKG OF 3

2.50 VALUE

1.69

PHOTO SPECIAL COUPON

KODAK OR GAF

COLOR PRINT FILM DEVELOPED & PRINTED

UP TO 20 EXPOSURES 3.49

UP TO 12 EXP.

COUPON MUST
ACCOMPANY ORDER

2.49

LIMIT: 1 ROLL PER COUPON
OFFER EXP. 1-10-76

CORNER OF
GREEN RD. & WOODBRIDGE ST.

NEXT TO 7-11 STORE

MANCHESTER, CONN.

OPEN DAILY INCLUDING SUNDAYS & HOLIDAYS
9 A.M. to 9 P.M.

ALSO SHOP: HARTFORD • FARMINGTON • PUTNAM • COLCHESTER • NORWICH • OLD SAYBROOK

277 WEST MIDDLE TPKE.

(FORMERLY COUNTY DRUG)

MANCHESTER, CONN.

OPEN DAILY 9 A.M. to 10 P.M.

SUN. 9 A.M. to 9 P.M.; HOL. 9 A.M. to 6 P.M.

Jean Nate

TOUCH OF NATE GIFT SET

Friction 1 oz., Bubble bath 1 oz., Hand tone 1 oz., Moisture massage 1 oz. & 6 lowettes.

2.75

AFTER BATH SET

Cologne 5 oz., Bath powder 4 oz.

4.00

ESSENTIALLY YOURS GIFT SET

Friction lotion 5 oz., Talc 4 oz. & soap 1 oz.

5.50

TALCUM POWDER

Fragrance & silkiness all in one.

4 oz 1.50

FRICTION POUR LE BAIN

8 oz 2.50

16 oz 4.00

STICK COLOGNE

The smoothest way ever to apply Jean Nate.

1.25 OZ. 2.00



SPRAY BATH POWDER 4.5 OZ

A refreshing spray for after shower or bath.

2.50

BATH POWDER 9 OZ

Velvet-smooth ending to the bath. Packaged with a puff.

3.50

BATH CRYSTALS 17 OZ

Bright chartreuse crystals to soften water.

3.50

SPRAY BATH COLOGNE 3 OZ

Use extravagantly for a fragrant lift.

3.50

SPRAY OF NATE PERFUME - 1 OZ

For the fragrance that is lingering & lovely.

3.75

SOAP ON A ROPE

6 3/4 oz 3.00

BOX OF 3 HAND SOAPS

3 1/2 oz EA. 3.50

SAVONNETTES SOAP PKG OF 8

2.50 VALUE

1.4 OZ EA. 1.69

DESERT FLOWER 2 PIECE GIFT SET

Cologne 1 1/2 oz., Lotion 2 oz.

2.89

MAX FACTOR SOPHISTICAT WITH GOLDEN HEART LOCKET

Hypnotique Golden Woods Primitif

1/8 OZ. 2.25

ALYSSA ASHLEY MUSK SPRAY & TALC

Musk spray 1.5 oz., Talc 3.5 oz.

5.00

ALYSSA ASHLEY 2 PIECE GIFT SET

Musk dusting powder 3 oz., Cologne 2 oz.

7.00



Revlon

INTIMATE 2 PIECE GIFT SET

2.99

4.50 VALUE

- Perfumed Talc 2 oz.
- Eau de toilette 1 1/8 oz.

PRINCE MATCHABELLI COLOGNE DUET SET

Windsong 1 oz. and Golden autumn fragrance 1 oz.

4.25

WIND SONG GIFT SET

Perfume creme sachet 1 oz. & dusting powder 2 oz.

5.00

WIND SONG COLOGNE 2 OZ.

3.50

WIND SONG SPRAY MIST 3.6 OZ. COLOGNE

6.00

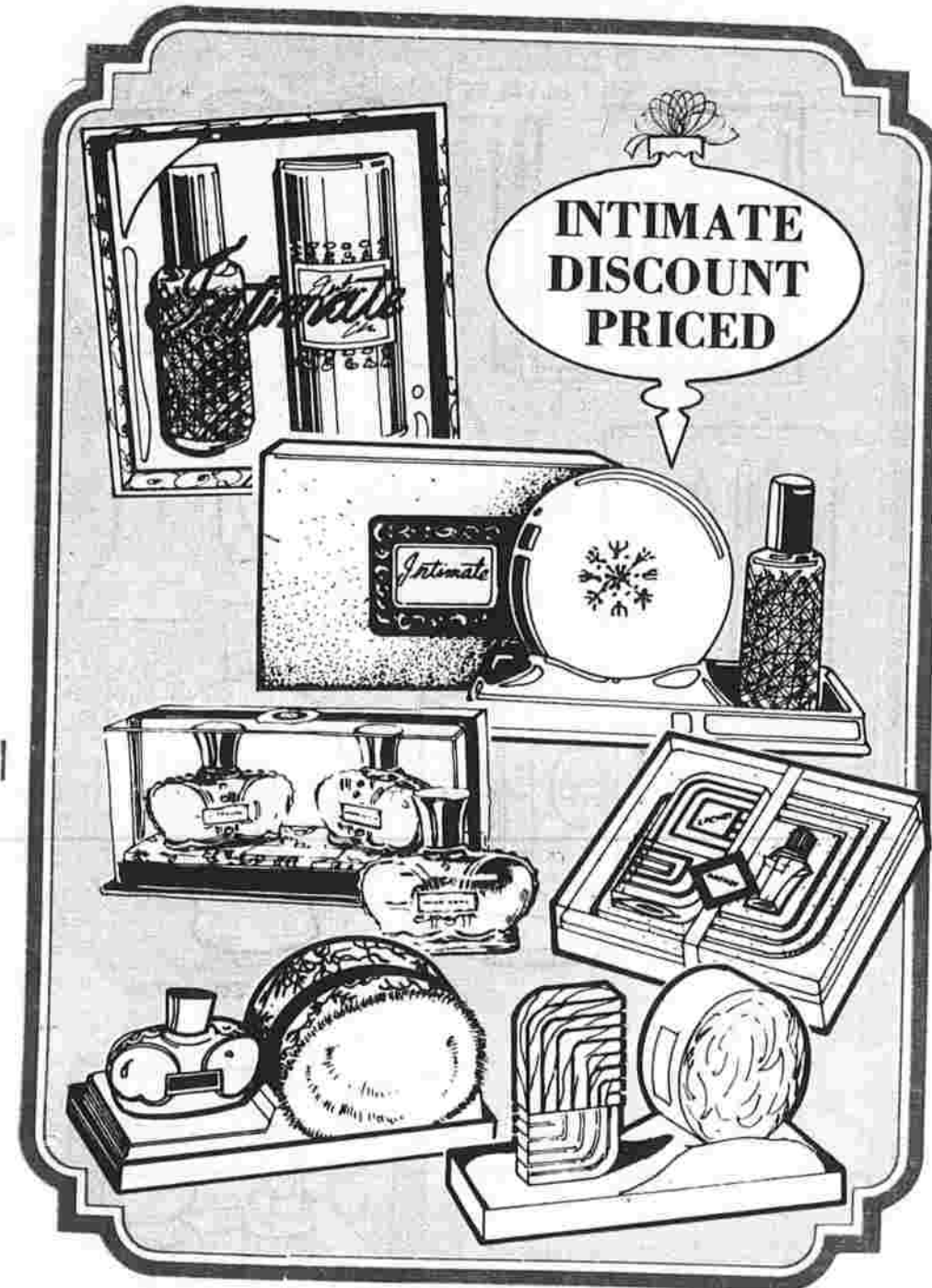

Revlon

INTIMATE 2 PIECE GIFT SET

4.99

7.50 VALUE

- Spray Mist 2 oz.
- Perfumed Dusting Powder 4.5 oz.

CACHET TWO PIECE CACHET SET

Touch up spray mist 1.3 oz. & perfume set 1 dram.

5.00

TWO PIECE CACHET GIFT SET

Touch up spray mist 1.3 oz. & dusting powder 2 oz.

6.50

LANVIN

MY SIN OR ARPEGE GIFT SETS

- Spray Mist 1 oz.
- Shaker talc 2 3/4 oz.

CHOICE 7.50

Fabergé SPRAY COLOGNE TWOSOME

Two 1/2 oz. Spray Colognes. Assorted: Woodhue, Aphrodisia, Tigress or Flambeau.

3.50

TIGRESS OR WOODHUE GIFT SET

Cologne 1 oz., Bath Powder 2 oz., Bath soap 2 1/2 oz.

4.75

THE BIG APPLE 6 OZ DUSTING POWDER

Apple shape lucite lid.

2.79

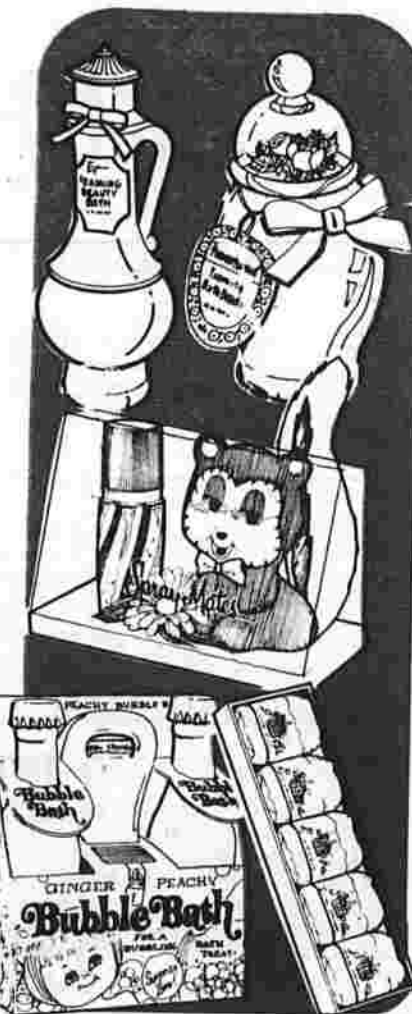

FRANCIS HARRIET BATH CRYSTALS 28 OZ

Choice of floral, lilac or clover fragrance.

1.99

FRANCIS HARRIET FOAM BATH 22 OZ

1.59

SPRAY MATES GIFT SET

Fur trimmed skunk and 2 oz. spray cologne.

2.99

RICKERT SOAP CAKES 1.5 OZ EA.

5'S 2.75

GINGER PEACHY BUBBLE BATH

Sponge, bottle opener and surprise toy inside. 2-9 oz. bottles.

1.89

Chantilly

2 PIECE GIFT SET
Liquid Skin Sachet 5 oz.
Perfume .13 fl. oz.
7.00 VALUE 3.50

2 PIECE GIFT SET
Parfum .13 oz.
Eau de toilette spray 1 oz.
4.00

2 PIECE GIFT SETS
Eau de Toilette spray 1.5 oz.
Perfumed talc 3.5 oz.
4.50



Chantilly

3 PIECE GIFT SET
Eau de toilette 1 oz.,
creme de Chantilly 2 oz.,
perfumed talc 1.5 oz.
6.00

2 PIECE GIFT SET
Dusting powder 5 oz.
Eau de toilette spray 1.75 oz.
7.50

SPRAY MIST
2 1/2 OZ. **6.00**

COMB & BRUSH SETS

LADIES BRUSH & COMB SET
Comes in attractive
assorted colors. **1.69**

LADIES SHELL BRUSH & COMB SET
Tortoise shell with gold
scroll design. **1.89**

MENS SHELL BRUSH & COMB SET
1.99

ANIMAL FACE 3 PIECE DRESSER SET
Assorted animal faces. **2.49**

SAXONY BLACK BRISTLE HAIR BRUSHES
Imported, fortified with
perlon, wood backs
& handles. **4.99**



FANTASTI-CAT LIQUID BUBBLE BATH
Liquid bubble bath in a
cat shaped container. 27 OZ. **1.69**

CHAMPAGNE BUBBLE BATH
Bubbles from
a lovely unbreakable
champagne bottle. 28 OZ. **1.29**

DELEGAR FLORAL POMANDER
Scented in a clear plastic
container. **1.69**

DELEGAR GUEST SOAP SET
Six colorful soaps with
decorator holder. **1.59**

SACHET HANGING PETS
Colorful scented sachet
animals to hang or
put anywhere. **1.49**

DELEGAR GINGHAM SACHET PILLOWS
Scented pillows in
colorful prints. **1.59**

LADIES BOXED HANDKERCHIEFS
Box of 2
assorted colors & designs. **1.39**

Coty

EMERAUDE COLOGNE
6.00 VALUE 8 OZ. **3.00**

EMERAUDE OR L'AIMANT GIFT SET
Flacon mist 1.8 oz., Talc 3.7 oz.
YOUR CHOICE **5.50**

SPRAY MIST-3/4 OZ
Emeraude L'Amant L'Origan Imprevu
YOUR CHOICE **2.25**

EMERAUDE TOILET WATER
1 1/4 OZ. **3.00**

EMERAUDE SPRAY MIST
3.5 OZ. **5.50**



Muguet

2 PIECE GIFT SET
Spray Mist .75 oz.
Cream Perfume .70 oz.
4.75 VALUE **2.99**



Love

2 PIECE EAU DE LOVE SET
• Cologne Spray 1.5 oz.
• Talc 1.5 oz. **4.75**



LOVE FRESH LEMON SET
• Spray Mist 1.5 oz.
• Talc 1.5 oz. **4.25**



BATH POWDER ASSORTMENT
• Ma Deese • Le Mistral
• Soiree • Papillon
YOUR CHOICE 6 OZ. **1.69**

SPRAY COLOGNE ASSORTMENT
• Papillon • Le Mistral
• Ma Deese • Soiree
YOUR CHOICE 1.5 OZ. **1.49**

MISS PIXIE 5 PIECE MANICURE SET
Colorless nail polish, lotion,
nail file, orange stick and nail brush. **1.59**

Jordane's OILS
• Musk • Essence of Sandalwood
• Essence of Strawberry • Essence of Jasmin
1/2 OUNCE-YOUR CHOICE **2.99**

STICK COLOGNE
A delightfully refreshing fragrance.
1.25 OZ **1.59**

MUSK COLOGNE SPRAY
The sensuous new fragrance in
convenient spray form. 1.5 OZ. **2.00**

CARLEY POWDER-N-PARFUM SET
Talc 3 oz., Perfume 1 oz. **1.19**

Foxfield
The Perfect Shaping
Swimwear
ONE-SIZE PANTY HOSE
Assorted colors.
PAIR **88c**

ALL NUDE PANTY HOSE
Small, Medium, Long. Assorted shades.
PAIR **1.49**

SHEER PANTY HOSE
Assorted sizes and shades.
PAIR **1.29**

X-TRA WIDTH PANTY HOSE
Queen size, short or tall.
PAIR **1.69**



BEST BET 2 PIECE GIFT SET

After Shave 2 oz.,
Cologne 2 oz. **3.50**

THE FAST TRACK GIFT SET

After Shave 4 oz.,
Shave Cream 6 oz. **4.25**

WINNING COMBINATION 2 PC. GIFT SET

After Shave 4 oz.,
Stick Deodorant 2.75 oz. **4.50**

WINNERS CIRCLE 3 PC. GIFT SET

English Leather After Shave
Timberline After Shave
Windrift After Shave
2 oz. Each **5.00**

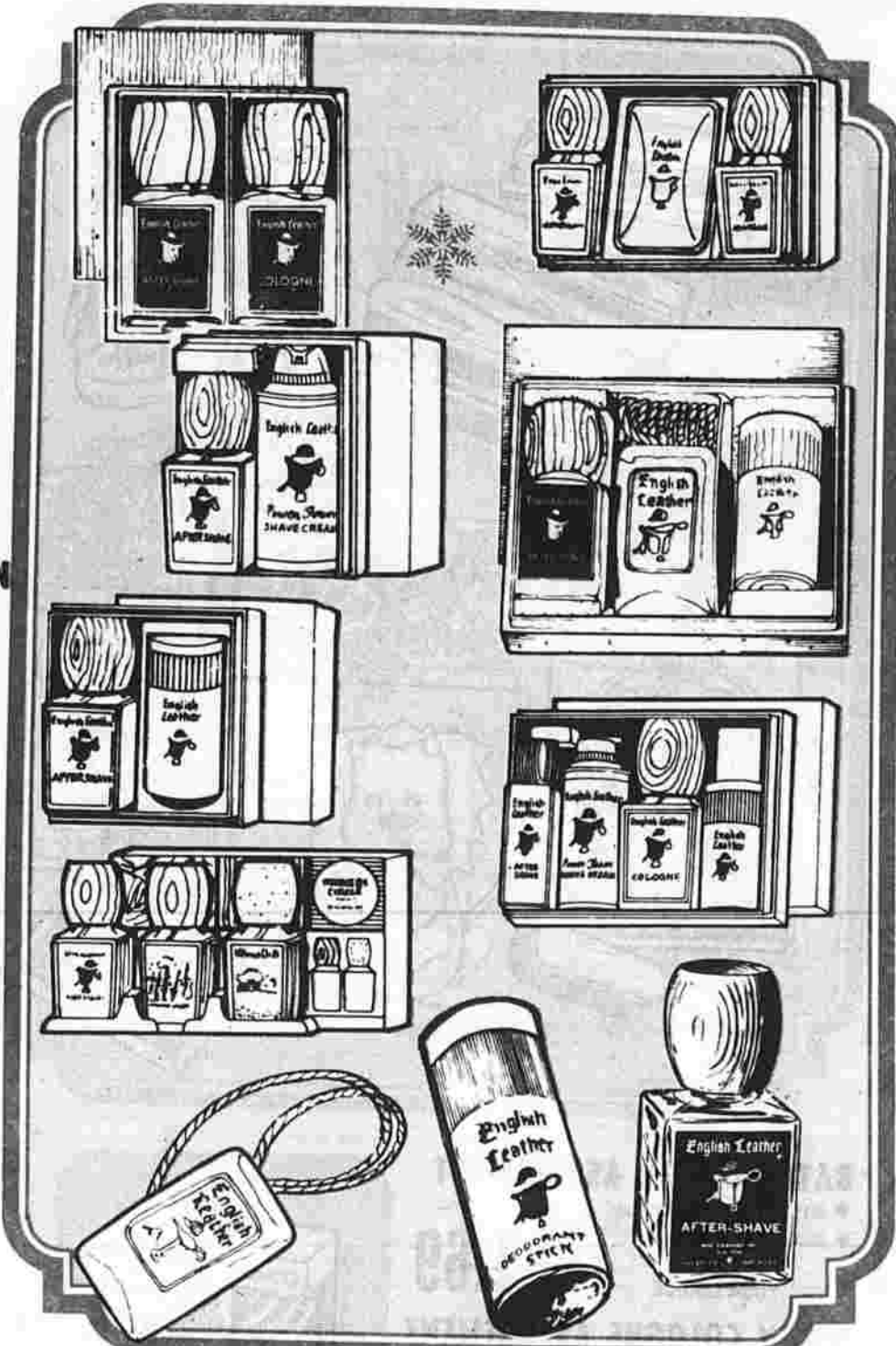

English Leather

TRIPLE CROWN 3 PC. GIFT SET

After Shave 2 oz.,
Cologne 2 oz.,
Bath Soap 4 oz. **5.00**

THE THOROUGHbred 3 PC. GIFT SET

After Shave 4 oz.,
Shower Soap 6 oz.,
Deodorant Stick 2.75 oz. **7.00**

AFTER SHAVE LOTION

4 oz **3.00**

ENGLISH LEATHER DEODORANT STICK

2.75 oz **1.45**

SHOWER SOAP ON A CORD

6 oz **2.50**

ORIENTAL JADE 2 PIECE SET

After Shave 4 oz. &
Cologne 4 oz. **1.39**

RUSSIAN LEATHER

2 PC. GIFT SET
After shave 4 oz.,
Cologne 4 oz. **1.39**

4 PIECE GIFT SET

Cologne 4 oz., Talc 2 oz.,
After shave 4 oz. & Soap 3 oz. **2.19**

BRITISH CROWN 2 PC. GIFT SET

Set Includes: After Shave 4 oz.,
and Cologne 4 oz. **1.99**

MENNEN 4-PC. VARIETY GIFT PAK

Regular, Dryline, Wild Moss &
Burnished Leather After Shave
1½ oz. bottles. **2.99**

BRITISH STERLING COLOGNE 3.8 OZ

6.00

BRITISH STERLING AFTER SHAVE 3.8 OZ

5.00



Old Spice

2 PIECE MINI SET

• After shave 2 3/8 oz.,
• Talc 1 3/8 oz. **1.88**
REG. 2.00 DISCOUNT PRICE

2 PIECE LIME GIFT SET

• After shave 2½ oz.,
• Cologne 2¼ oz. **1.88**
REG. 2.00 DISCOUNT PRICE

2 PIECE GIFT SET

• After shave 2 3/8 oz.,
• Cologne 2 3/8 oz. **2.59**
REG. 2.75 DISCOUNT PRICE

3 PIECE GIFT SET

• After shave 2½ oz.,
• Talc 1 3/8 oz.,
• Shampoo 2¼ oz. **2.69**
REG. 2.85 DISCOUNT PRICE



2 PIECE GIFT SET

• After shave 4 ¼ oz.,
• Stick deodorant 2½ oz. **3.59**

OLD SPICE 3 PIECE SET

• After shave 4¼ oz.,
• Spray deodorant 4 oz.,
• Shave cream 6 oz. **4.49**

5 PIECE GIFT SET

After shave 4¼ oz., Cologne 4 ¼ oz.,
Stick deodorant 2½ oz.,
Body talc 5 oz.,
Shave cream 6 oz. **9.69**

OLD SPICE SHAVE TALC

3 oz. **1.24**

SOAP ON A ROPE

5¼ oz. **1.99**

AFTER SHAVE LOTION

9½ oz. **3.29** ¼ oz. **1.99**

OLD SPICE COLOGNE

4 ¼ oz. **2.49**

BRUT JR. LOTION

1½ oz. **4.00**

BRUT LOTION

3.2 oz. **7.00**

BRUT 33 DISCOUNT PRICED

BRUT 33 2 PIECE SET

• Cologne 3½ oz. • Deodorant 4 oz. **2.49**
REG. 2.95

BRUT 33 2 PIECE SET

• Cologne 7 oz. • Deodorant 7 oz. **3.99**
REG. 4.80

BRUT 33 SPLASH-ON

The number one men's prestige fragrance. 7 oz. **2.59**
REG. 3.00
7 oz. **2.59**
6-BR-75-7

Bentley

ALL PURPOSE TALC

10 oz. **1.29**

AFTER SHAVE LOTION

Regular or lime,
YOUR CHOICE 6 oz. **1.99**

SHOWER SOAP & CORD

7.25 oz. **1.79**

BENTLEY COLOGNE

Regular or lime,
YOUR CHOICE 6 oz. **2.69**

MUSK COLOGNE

Sensuous, long-lasting,
masculine scent. 6 oz. **2.99**

PRE-ELECTRIC LOTION

Sets up beard for closer shave
from your electric razor. 6 oz. **2.09**

DEODORANT STICK

A fresh masculine scent in
convenient-to-use form. 2.75 oz. **1.79**



**PLEASING
GIFTS AT
LOW PRICES!**

**BATTERY OPERATED
SHOE POLISHER**

Complete with brush, lambs
wool buffer & boot polish.
Cordless. Batteries included.

6.99

**CAR VACUUM
CLEANER**

Complete with brush, nozzle
attachment & extra long cord.
Removable bag.

6.99

**SCHICK HOT
LATHER MACHINE**

The great gift invention.
Safe easy to use.
UL approved.

14.99

**MEN'S PIRATE CHEST
JEWELRY BOX**

Rich woodgrain finish. Holds
and protects your watches,
cuff links, etc. Perfect gift.

3.99

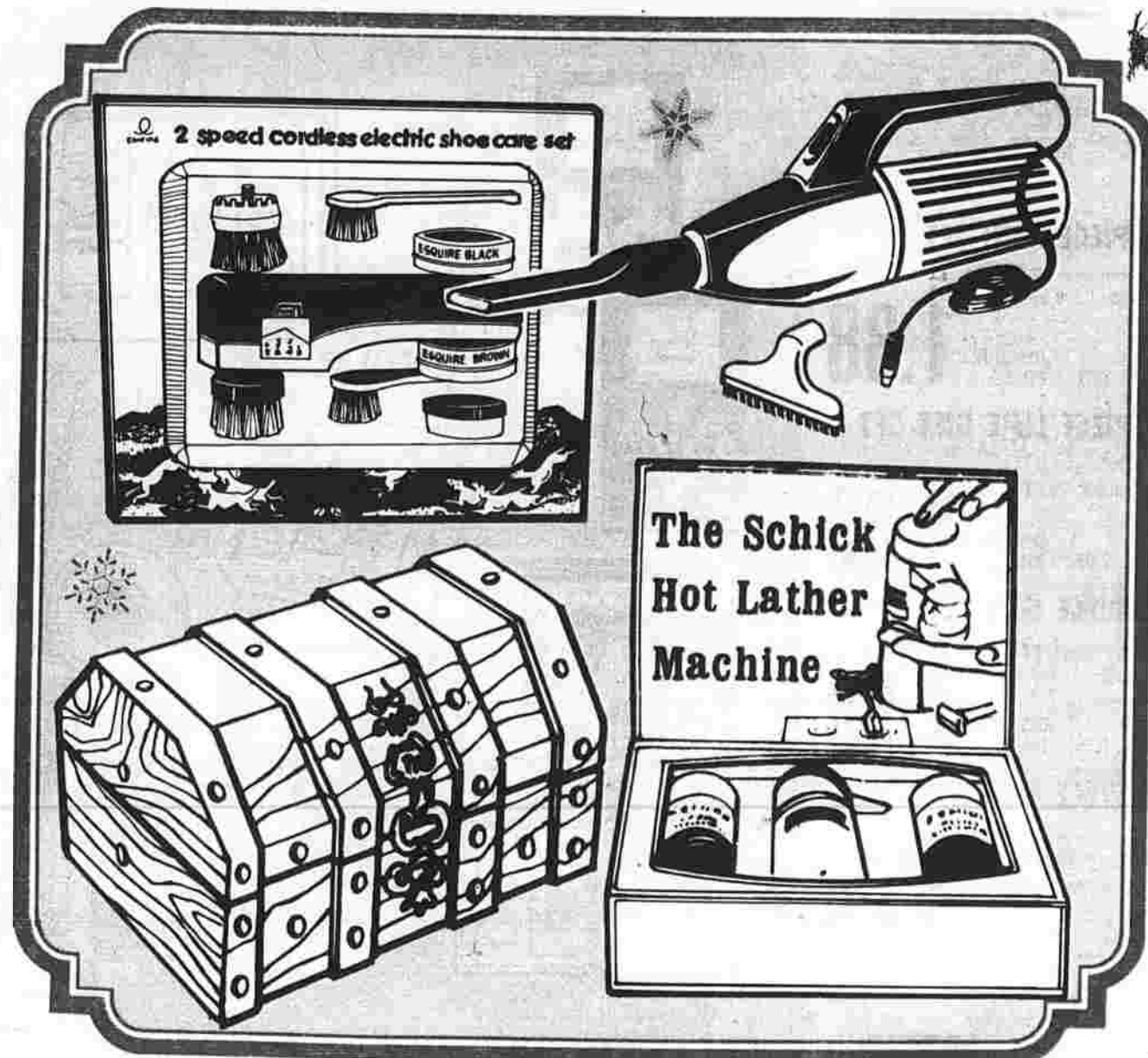

**MEN'S VALET
ORGANIZER**

High gloss walnut finish
with brass accessories.

2.99

**WOODEN COASTER
SET-9 PIECES**

Contains 8 wooden coasters
with cork inserts &
decorative holder.

2.59

**LEATHERETTE
STATIONERY BOX**

Re-usable box includes 30
sheets, 28 envelopes.

2.39

**MERRY CHRISTMAS
DOG STOCKING**

Great for your pet to
enjoy all year long.
Contains toys or treats.

1.69

EXECUTIVE GOLD PEN

Precision engineered writing
instrument. Rich gold finish.
Plastic gift box.

3.99

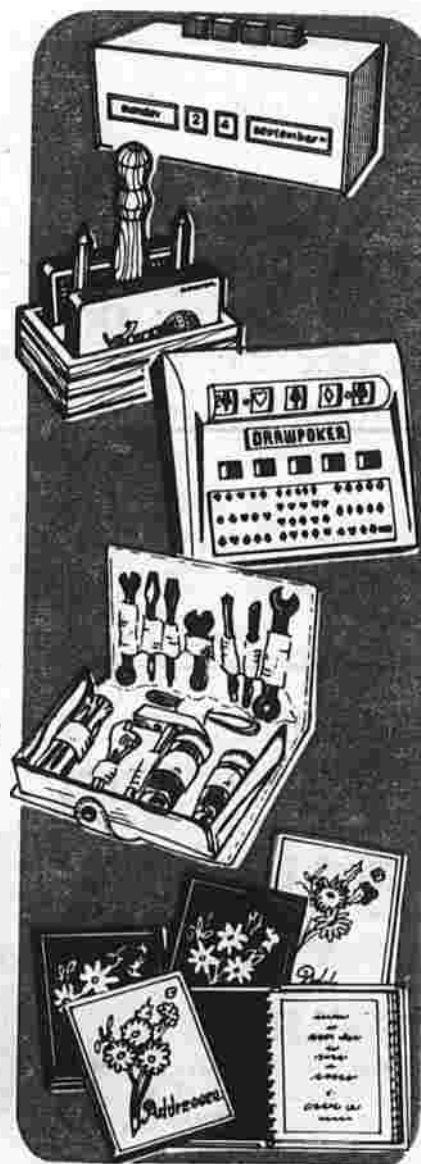

**COMPUTER DIGITAL
CALENDAR**

Plastic, easy to read digits.

1.99

**PLAYING CARD
CADDY**

Includes 2 decks, 2 pencils
and decorative holder.

1.49

**BATTERY OPERATED
POCKET DRAW POKER**

Fully automatic. Batteries
not included.

3.99

**JUST-IN-CASE
TOOL KIT**

Compact size. Always handy
at home & in the car.

1.49

ADDRESS BOOK

Choice of colors,
32 pages. Indexed.

1.49

**STEAM CURLER IRON
WITH MIST**

Ready light. Swivel cord. UL listed.
On-off switch.

11.99

**MAX HAIRDRYER
BY GILLETTE**

Slide-on comb for versatile,
fast hair drying and styling.
UL listed.

**MFG. LIST 9.99
17.99**

**14" HIGH INTENSITY
LAMP**

Extends 14". Arm swings to convenient
position. Choice of colors.

5.99

**PRO 1050 WATT
STYLER DRYER**

4 position setting for heating & cooling.
UL listed. Thermostatically controlled.

15.99



LIGHT WEIGHT
ZIPPERED

**MATCHED
LUGGAGE
5 HANDY SIZES**

16" SIZE **7.99**
17" SIZE **8.99**
18" SIZE **9.99**
19" SIZE **9.99**
20" SIZE **10.99**

Smartly matched luggage, quality
constructed with long length zippers,
lock & key and zippered outer pocket.
Black, brown & green.



**1976 LINEN
CALENDARS**

Lovely linen calendars in
8 assorted designs.

1.39

UNCLE SAM BANK

Give Uncle Sam the coin and he
drops it in his little bag while
whiskers move.

2.49

MEND 'N SEW SEWING KIT

Includes: thread, needles, thimble,
measuring tape & needle threader
in carrying case.

99¢

**WISHING WELL NUT BOWL
& CRACKER**

An attractive decoration
beautifully styled
in sturdy wood grain.

2.99

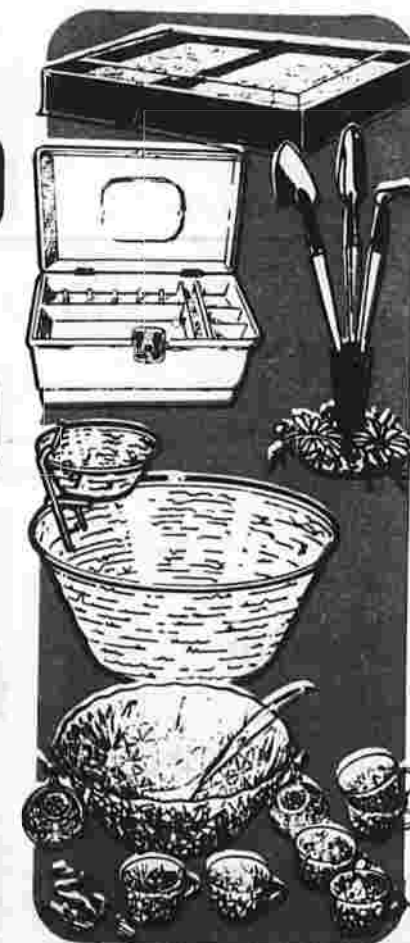

**WAYLAND TWIN-PACK
PLAYING CARDS**

Plastic coated,
assorted designs.

2.49

SEWING CHEST

Plastic. Removable tray
for storage of thread,
bobbins, etc.

1.99

**MINIATURE
GARDEN TOOL SET**

3 piece decorative holder.
Great for terrariums or house plants.

79¢

**EARLY AMERICAN
3 PIECE CHIP 'N DIP SET**

Honey gold color.

2.49

**EARLY AMERICAN 18 PIECE
PUNCH BOWL SET**

Punch bowl, ladle,
8 cups & 8 hangers.

4.49

6-BR-75-9

SCHRAFFT'S

YELLOW ROSE CHOCOLATES

Great to have on hand for holiday company.

2 LB BOX 3.49

4 LB. BOX 5.99

1 LB ROSE PKG. 2.69
Home style delicious assortment. A perfect hostess gift.

1 LB. MINIATURES 2.99
A delicious assortment of miniature chocolates.

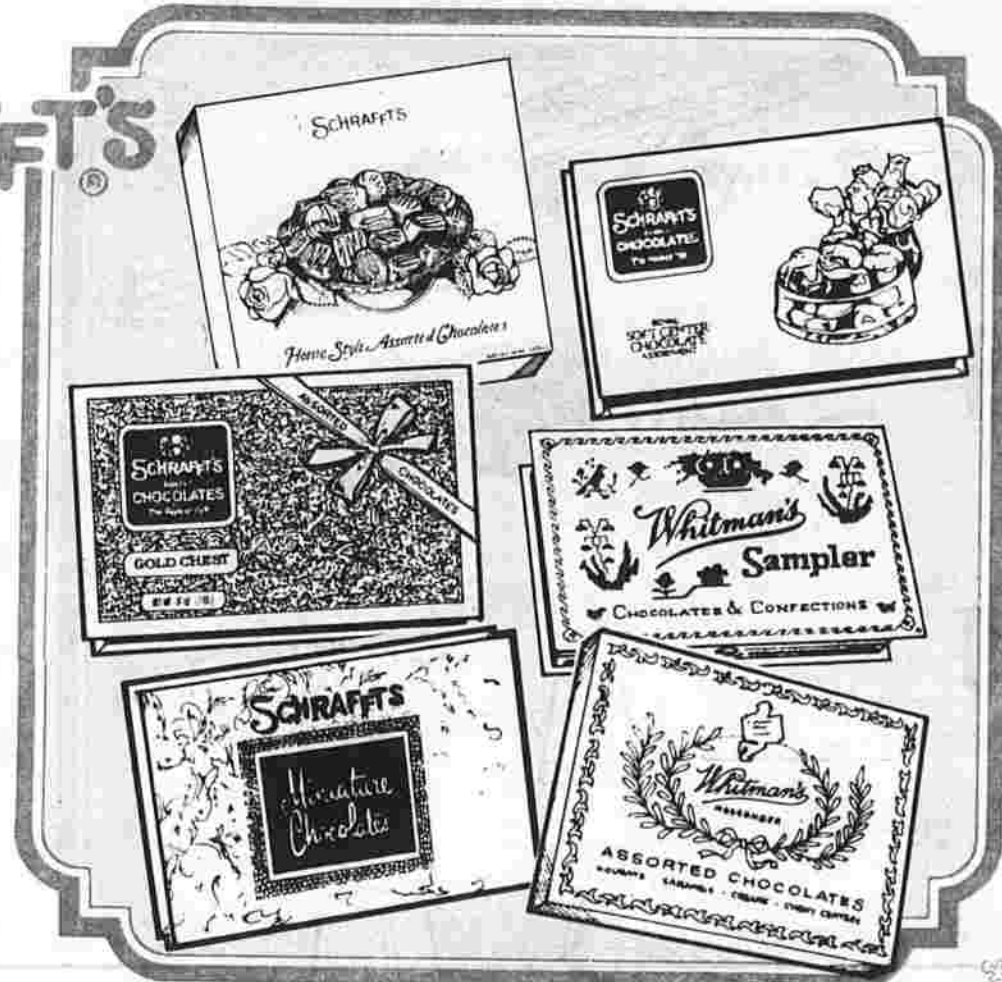

1 LB. GOLD CHEST 2.99
Delicious assorted chocolates. A perfect gift for all.
2LB. GOLD CHEST 5.99
1LB. ROYAL SOFT CENTERS 2.69
A large assortment of delicious soft centers.

Whitman's

CHOCOLATES 3.25
1 LB. SAMPLER
Contains assorted milk & dark chocolates.

2 LB. SAMPLER 6.50
A fantastic assortment of favorite milk & dark chocolates.

1 LB MESSENGER 2.39
A variety of assorted chocolates. A wonderful way to say "Merry Christmas".

TIMEX

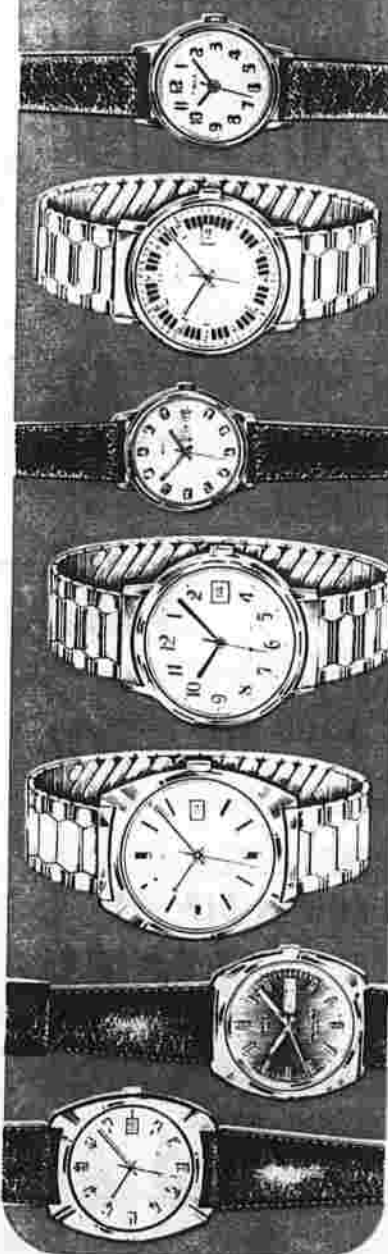

MEN'S MERCURY WATCH 10.95
Chrome plated bezel, full numeral dial. Black strap.

MEN'S MERCURY CALENDAR 13.95
Chrome plated bezel, blue & white dial, link expansion band, sweep second hand.

MEN'S MERCURY DAY-DATE 15.95
Bronze dial, yellow bezel, brown strap. Sweep second hand.

MEN'S MARLIN CALENDAR 15.95
Round chrome plated bezel, textured full numeral dial, link expansion band, sweep second hand.

MEN'S VISCOUNT CALENDAR 19.95
Self-winding. Cushion shape, grey-tone dial. Chrome plated bezel. Link expansion band.

Unbreakable mainsprings. Stainless steel backs. Many styles are water resistant & dust resistant as long as crystal crown & case are intact.

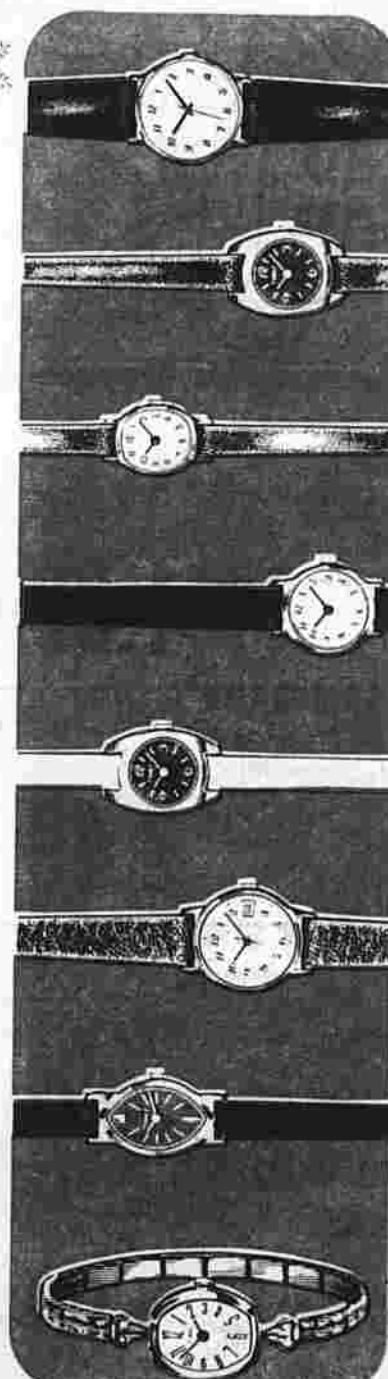

LADIES' PETITE WATCH 10.95
Chrome plated bezel. Sweep second hand. Blue dial & strap.

LADIES' CAVATINA BLUE DIAL & STRAP 12.95
Tapered oval shape, chrome plated bezel.

LADIES' CAVATINA BLACK STRAP 12.95
Chrome plated bezel, full numeral dial.

LADIES' CAVATINA SUEDE FINISH BLACK STRAP 13.95
Round shape, yellow bezel, full numeral dial.

LADIES' CAVATINA BEIGE STRAP 13.95
Tapered oval shape, yellow bezel, brown dial.

LADIES' PETITE CALENDAR 13.95
Yellow bezel, full numeral dial. Brown strap. Sweep second hand.

LADIES' CAVATINA MARQUISE SHAPE 14.95
Yellow bezel. Burgundy color dial. Black suede finish strap.

LADIES' CAVATINA 14.95
Adjustable expansion bracelet. Yellow bezel. Full numeral dial.

6-BR-75-10

CANDY AND STOCKING STUFFERS

WALEECO OLD FASHIONED THIN RIBBON CANDY 1.19
10 OZ.

TINY TIM RIBBON CANDY 89¢
8 1/2 OZ.

1 1/2 POUND FRUIT CAKE 1.59
Decorative, reusable blue & gold tin.

WALEECO ASSORTED CANDIES 1.59
Hard or filled 20 oz. tin

WALEECO HARD CANDY MIXTURE 59¢
9 oz. BAG



CHOCOLATE FOIL WRAPPED SANTA, CANE OR MEDALLION

SANTA'S CANDY SATCHEL 15¢
1 OZ.

SANTA STRIP OF 17 POPS 49¢
4 OZ. Chock full of delicious hard candy.

PIRATE GOLD CHOCOLATE COINS 39¢
A Christmas delight for any child.

CHRISTMAS PARTY PAK 79¢
1 OZ. 29¢ 3 OZ. 79¢

CHRISTMAS PARTY PAK 89¢
Solid chocolate Christmas figures in foil. 3 1/4 OZ.

WHITMAN'S MINIATURE SAMPLER 35¢
Delicious chocolates in miniature package. 1 1/2 OZ.

FILLED MESH CHRISTMAS STOCKING 59¢
With Candy and toys.

CANDY FILLED PLASTIC SANTA 29¢
1/4 OZ.

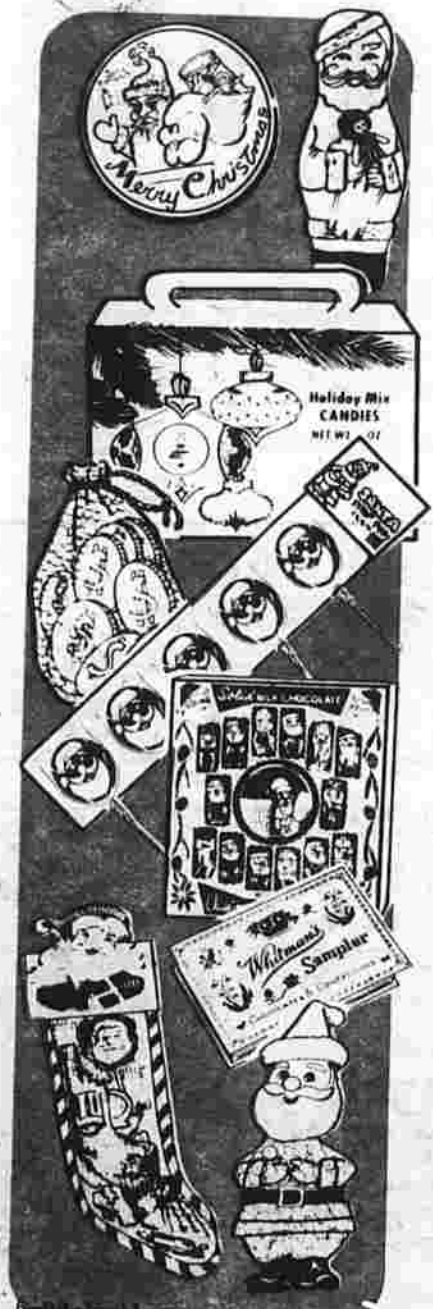

SOLID CHOCOLATE BALLS FOIL WRAPPED 1.49
12 OZ.

SANTA'S BOOK OF CANDY 1.19
Delicious assortment of favorite flavorful candy. 10 Rolls

GIANT PEPPERMINT STICK 49¢
5 1/4 OZ.

CHRISTMAS CANDY CANES 59¢
PKG. OF 8

69¢
PKG OF 16

99¢
PKG OF 61 MINIATURE CANES

CHESTNUT HILL CHOCOLATE COVERED CHERRIES 1.29
Milk or dark chocolate. 10 OZ.

FOIL WRAPPED CHOCOLATE SANTA 59¢
2 1/2 OZ.

STOCKING WITH GOLD CHOCOLATE COINS 35¢
1 OZ. 2 OZ. 69¢

JOLLY SANTA PACKAGE OF 10 Solid chocolate 59¢
2 OZ.

SCHRAFFT'S THIN MINTS 79¢
Chocolate covered 7 1/2 OZ.

CHOCOLATE MARSHMALLOW TREE POP 1 1/4 OZ OR SANTA POP 2 1/2 OZ 39¢
YOUR CHOICE

TREE TREATS PKG OF 6 1.29
Pure milk chocolate in foil. 4 1/2 OZ.

TWEETY SANTA POPS 25¢
Giant red candy pop with trim. 1 OZ. 2 FOR 25¢

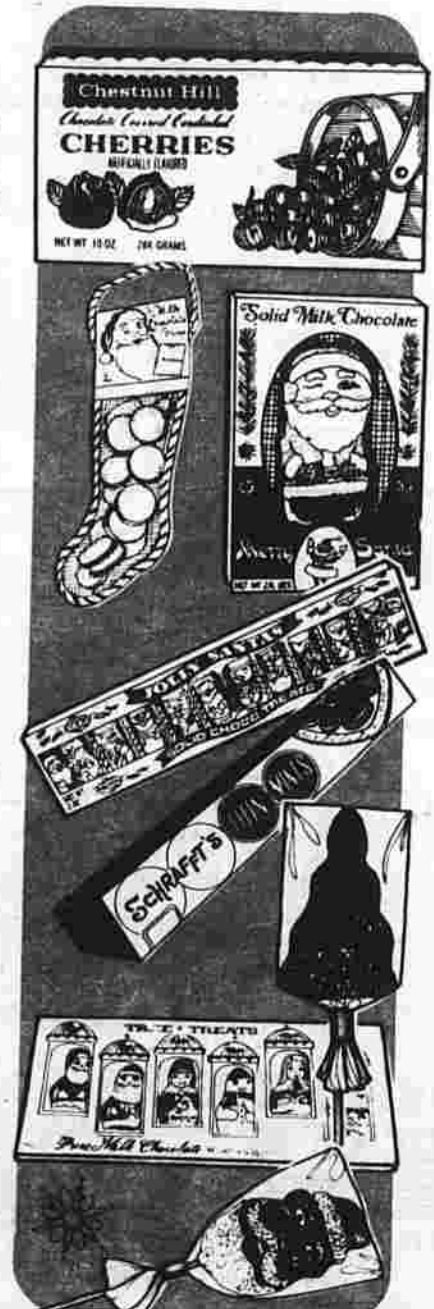

Choice Selection of Cards, Gift Wraps & Trims!
At low, low Holiday Prices!

SUPER VALUE
BOX OF 70
CHRISTMAS
CARDS



1.29

A wonderful assortment of colorful Christmas cards with envelopes. The cards in the assortment originally sold for more than \$3.00.



ASSORTED ONE DESIGN CARDS

Modern slim or regular. All in one design. With envelopes, some color coordinated.

- FAMILY TITLES - 18 CT.
- DELUXE DESIGN - 18 CT.
- YULETIDE GREETINGS - 20 CT.

YOUR CHOICE

1.19



ASSORTED DESIGN CARDS-BOX OF 12

Beautiful assortment with rich gold overtones. Envelopes included.

69¢



CHRISTMAS CARD RECORD BOOK

Leather-like book, gold trimmed & indexed.

1.19



ELEGANT WINTER SCENES-BOX OF 21

Colorful cards wishing good cheer. With envelopes.

1.99



GOLDEN RELIGIOUS BOX OF 18

Beautiful designs in holiday colors with envelopes. Low priced.

1.39



OLD FASHIONED TINSEL BOX OF 18

Sparkling silver tinsel decorated cards with envelopes.

1.39



FROSTED WINTER SCENES-BOX OF 18

Assorted sparkling snow effect, each with a cheery message w envelopes.

1.39



ELEGANCE SOFT-TONE BOX OF 18-

Assorted cards wishing best wishes & season's greetings. With envelopes.

1.39



CHILDREN'S CARDS BOX OF 18

Cards that every little child will enjoy! All with envelopes.

1.39



JUMBO ROLLS

Wide generous lengths for all your gift wrapping! Brilliant, colorful designs! Most wanted colors.

- PAPER 50 SQ. FT. - 30" WIDE
- FOIL - 20 SQ. FT. - 30" WIDE
- CHILD'S DESIGN - 50 SQ. FT. - 30" WIDE

YOUR CHOICE

1.69

JR. JUMBO PRESTIGE PAPER
30 SQ. FT. - 26" WIDE.

89¢

BOX OF 4 ROLLS

- PAPER 40 SQ. FT. - 30" WIDE
- CHILD'S 40 SQ. FT. - 30" WIDE
- FOIL 22 SQ. FT. - 30" WIDE

YOUR CHOICE

1.99



3 ROLLS GIFT WRAP

Wide assortment of brilliant colorful designs
30 sq. ft. - 26" wide

99¢

5 ROLLS GIFT WRAP

Paper - 50 sq. ft. - 26" wide
Foil - 26" wide - 25 sq. ft.

1.99

BLUE-GREEN-RED TISSUE 60 SQ. FT.

15 sheets (30" X 20")

49¢

WHITE TISSUE 83 SQ. FT.

20 sheets (20" X 30")

49¢

CONTINUOUS FOLD GIFT WRAP 20 SQ. FT.

12" X 20" wide.

49¢

PETITE PRINT TISSUE 41 SQ. FT.

10 sheets (30" X 20")

69¢

BOND ALL CELLO TAPE

● 1/2" X 1000' Cellophane tape

44¢

INVISIBLE MENDING TAPE

- Resists moisture-write on it! 1/2" X 750'
- 1/2" X 333' & Invisible mending tape

69¢

44¢

STICK-ON BOWS

- BAG OF 25 REG. SIZE **69¢**
- BAG OF 30 ASST. SIZES **89¢**
- BAG OF 12 JUMBO SIZE **69¢**
- CARD OF 10 REEL RIBBONS 200 FT. Assorted colors **89¢**
- 8 CURLING RIBBONS 400 FT. Assorted colors **99¢**

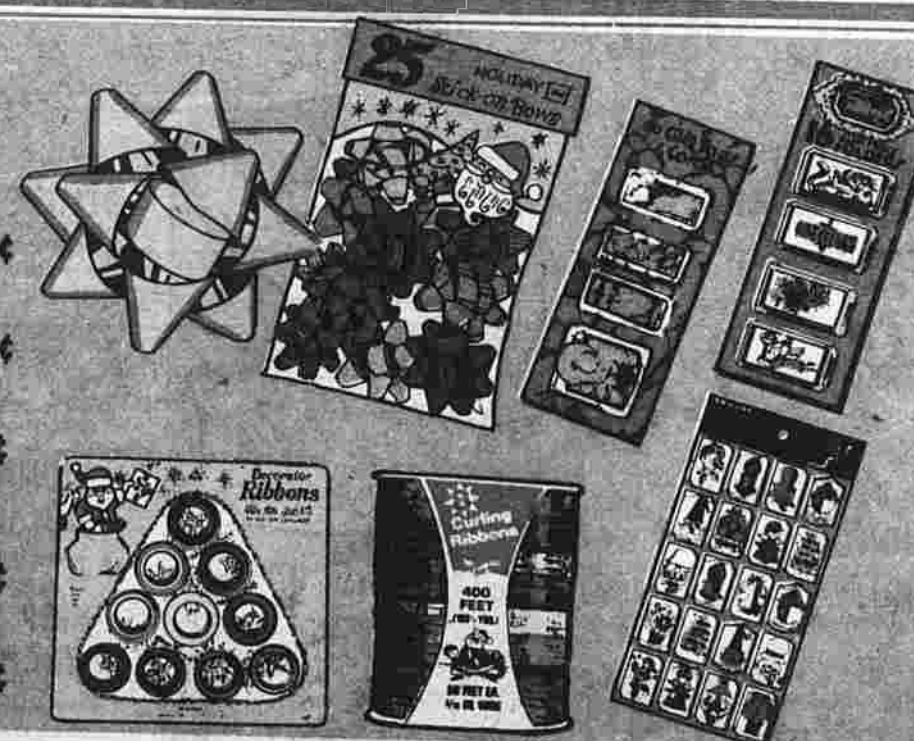

STRING TAGS & GIFT CARDS

- CARD OF 160 Tags, cards and seals
- CARD OF 50 Holiday tags and cards
- CARD OF 45 Self-stick
- CARD OF 16 Slim foil folders

YOUR CHOICE

69¢

SMOKERS SPECIALS!

MARLBOROUGH IMPORTED BRIAR PIPE

REG. 9.99

Gold or silver band. Hard rubber screw bit, choice of shapes and styles. Individually boxed.

6.99

BRITISH CUSTOM DESIGN HAND FASHIONED PIPE

REG. 14.95

Warranty against burnout & cracking. Dry smoke condenser. Aged imported briars. Vulcanite rubber tips.

8.99

MEERSCHAUM INLAID PIPE BY CHURCHILL

REG. 17.95

Turkish Meerschaum inner bowl. Absorbent, cool & soothing. 200-400 year old imported briars.

12.99

DUKE IMPORTED ALGERIAN BRIAR

REG. 4.50

Hard rubber screw bit, aluminum filter. Guaranteed. Choice of styles.

3.99

BROOKS IMPORTED BRIAR

REG. 7.50

Irregulars of famous 10.00 to 12.00 pipes. Regular or filter.

5.99



DISCOUNT PRICED

GOLD OR SILVER BAND

GIFT BOXED

MEERSCHAUM LINED

LIGHTERS AT DISCOUNT PRICES

BIC DISPOSABLE LIGHTER

Thousands of lights. Adjustable flame, visible fuel supply.

REG. 1.34

99¢

RONSON TYPHOON WIND-PROOF LIGHTER

Shiny bright chrome finish, features wind guard. Guaranteed.

REG. 2.49

2.39

FAMOUS DEPENDABLE ZIPPO LIGHTER

Handsome brushed finish, windproof and guaranteed!

REG. 4.49

3.99

CRICKET KEEPER CIGARETTE CASE

Thousands of lights from the disposable lighter. Pouch in tan, red or brown.

3.99

POUCHES

DELUXE ROLL-UP

Handsome plaid pouch with plastic lining.

1.69

ZIPPERED POUCH

Vinyl Air-tight, lined pouch. Black or brown.

2.99

GENUINE CAPE SKIN LEATHER POUCH

Air-tight lined pouch. Black or brown.

3.99

SHEEP SKIN COMBINATION POUCH

Zipper closing, holds pipe and tobacco. Black or brown.

4.99

WHITE OWL "NEW YORKER" JAR OF 25

In Bicentennial commemorative American Eagle glass jar.

3.79

EL PRODUCTO BLUNTS DECANTER 25'S

In reusable apothecary decanter.

4.89

DUTCH MASTERS PRESIDENTS JAR OF 25'S

Handsome, imported opal glass is reusable... certain to please.

5.89

WHITE HALL CUSTOM PACK TOBACCO MIXTURE

Six tins of Kentucky Club's most popular blend.

3.69

GIFT PACKS OF 50 CIGARS

- PHILLIES TIP 2.89
- PHILLIES BLUNTS 3.99
- ROBERT BURNS TIPARILLO 2.99
- WHITE OWL DEMI TIPS 3.49



Churchill

LEATHER GIFTS AT SPECIAL DISCOUNT PRICES!

MEN'S GENUINE LEATHER TRI-FOLD WALLETS

Has extra deep currency pocket, 2 roomy card pockets, accordion style windows for easy viewing of photos, charge cards. Richly lined. 6.50 VALUE

4.99

MEN'S LEATHER WALLETS

Stitchless one piece construction with secret bill compartments, removable 8 window card case for photos or cards, smart print moire linings. Choice of black or brown.

REG. 5.95 **4.49**

REG. 7.50 **5.99**

REG. 10.00 **6.99**

LADIES VINYL FRENCH PURSE REGULAR 10.00

6.99

LADIES VINYL CLUTCH PURSE REGULAR 10.00

6.99

LAUREL SILVER ICICLES

525 strands—18" long. Metalized plastic. Flameproof.

39¢

WHITE GARLAND 3" X 25'

1.69

TINSEL GARLAND 3" X 25'

Tamish proof and flameproof. Choice of silver, gold or combined colors.

99¢

CHRISTMAS STOCKINGS

Plush stockings in assorted sizes, colors & designs.

5 1/2" PLAIN 39¢ 13" PLAIN 99¢

18" PLAIN 1.59 18" DECORATED 1.99



25 MM GLASS ORNAMENTS

CARD OF 12 59¢

SATIN ORNAMENTS PKG. 9'S 49¢

2 1/2" SATIN BALLS-15'S

Assorted colors.

1.99

GLASS BALLS

25 MM glass ornaments in assorted colors.

1 3/4" SIZE 89¢

2 1/4" SIZE 1.19

2 5/8" SIZE 1.49

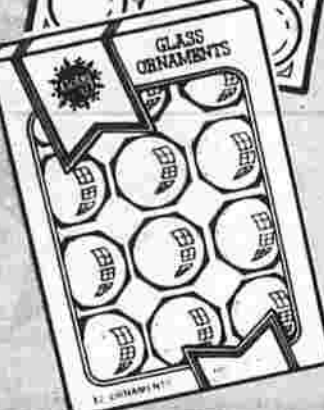

FUN TOYS FOR LITTLE GIRLS

SUZIE 11 1/2" FASHION DOLL

Washable, posable legs and twisting waist.

1.99

MINIATURE RAGGEDY ANN OR ANDY DOLLS

Miniature colorful dressed doll with red yarn hair.

1.29

ASSORTED COLORFORMS

Plastic that sticks like magic can be used over.

1.59



PLUSH ANIMALS

FUR KITTEN

Your choice of soft, fluffy, colorful kittens. Start a collection.

3.69

DROOPY DOG

11" stuffed puppy. Perfect gift for anyone from toddler to teenager.

1.49

PLUSH & CALICO STUFFED TOYS

Choice of four colorful designs.

2.49

PLUSH BEAR

Plump, cuddly bear in assorted colors.

3.69

CHRISTMAS DECORATIONS

12" SANTA CANDLES

Use on mantel or table. Candle holder not included.

PAIR 1.19

12" BAYBERRY CANDLES

Pleasantly scented. Holders not included.

PAIR 69¢

SANTA WITH SNOW SCENE

Shake-up and watch a snowfall.

99¢

SANTA LAPEL LITE

Pull bell & nose lights! Battery included.

99¢

PINE SCENT SPRAY

For artificial trees, wreaths, etc.

6.5 OZ. 99¢

WHITE SNOW SPRAY

For decorating wreaths & trees.

13 OZ. 79¢

GOLD SPRAY ENAMEL

NU-GLO Quick drying, use indoors or out.

14 OZ. 1.59



STAR OF MAGI TREE TOP

2.29

TREE SKIRTS

• 34" ROUND
• 32" X 40" GLITTER

YOUR CHOICE 99¢

SUPREME TREE STAND

Heavy duty.

6.99

NORTH STAR TREE STAND

1.99

9 FT. GREEN POINTSETTIA PLASTIC GARLAND

99¢

PLASTIC TABLECLOTH 54" X 72"

69¢

POINTSETTIA PAPER TABLEWARE

9" PLATES-6'S
9 OZ CUPS-6'S
LUNCHEON NAPKINS-16'S

59¢

YOUR CHOICE

TABLE COVER.....89¢
COCKTAIL NAPKINS.....49¢

PKG. OF 3 SHIRT BOXES 99¢

6-BR-75-16



DEBBIE'S EMBROIDERY SET

Contains 2 large towels, colorful thread, needle & instructions.

1.99

WEAVING LOOM

Creative fun for kids of any age.

1.39

ASSORTED DOLL FURNITURE

Choice of 6 rooms of plastic furniture.

1.39

DIAPER BAG SET

Comes with poly nursing bottles.

99¢

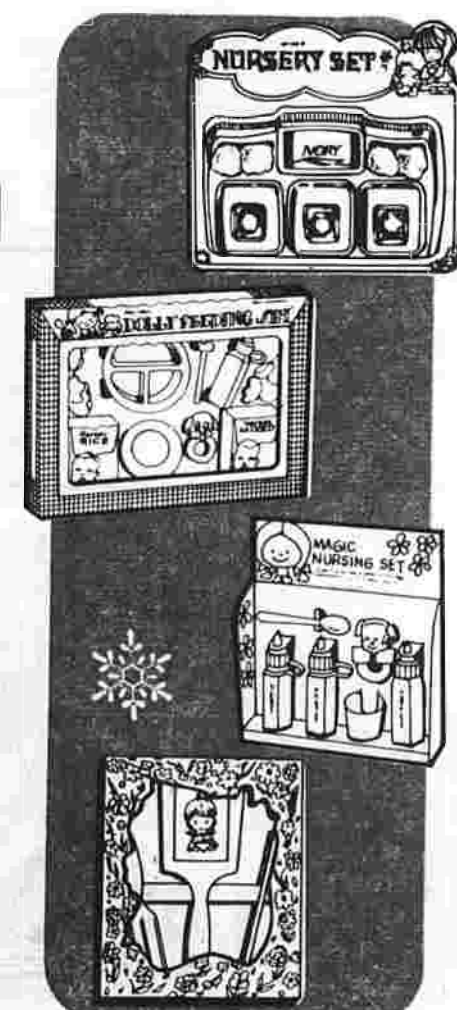

DOLLY CARE NURSERY TRAY

With cotton balls, soap, talcum powder & lotion bottle.

99¢

DOLLY FEEDING SET

Includes feeding dish, spoon, bowl, teething ring, napkin & 2 Gerber boxes.

1.19

MAGIC NURSING SET

Set includes nursing bottles, tumbler, spoon & teething ring.

89¢

THREE PIECE DRESSER SET

Colorful plastic kiddie design. Comb, brush & mirror.

1.69

6-BR-75-17

FISHER PRICE TOYS

MILK CARRIER TOY

6 plastic bottles, carrier with handle 1-5 years.

1.99

ROCKER STACKER

10 fluorescent poly rings to fit plastic holder. 6 mos.-3yrs.

2.99

CHATTER TELEPHONE PULL TOY

Voice says "chatter-chatter."

3.99

TOOT-TOOT ENGINE PULL TOY

Little steam engine with "chug-chug".

2.99

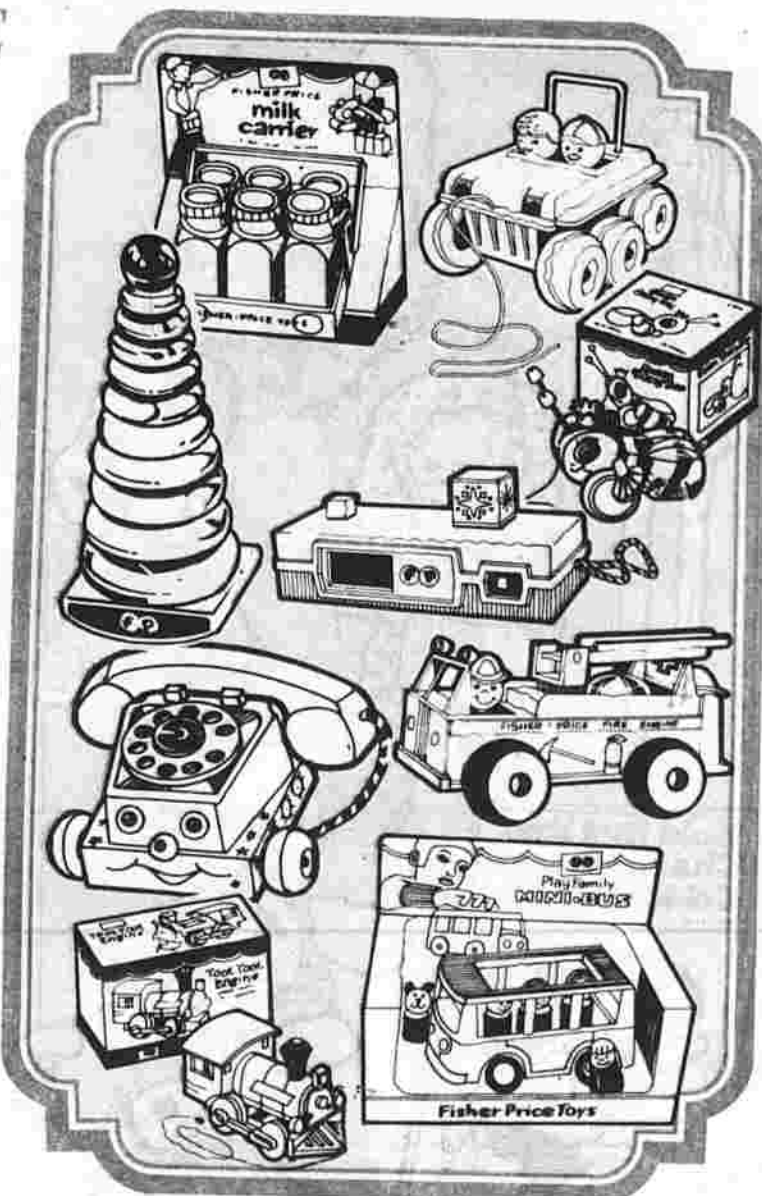

BOUNCING BUGGY

"Putt-putt" motor sound. Figures permanently attached.

3.49

QUEEN BUSY BEE PULL TOY

Solid wood bee makes buzzing sound.

2.99

TOY POCKET CAMERA

Push button, flash cube turns, color slide appears in viewer.

3.99

PLAY FAMILY FIRE ENGINE

With movable parts, ringing bell.

3.79

PLAY FAMILY MINI BUS

Rolls along with putting sound. 5 figures in seat, sun roof.

3.99

LITTLE PEOPLE PULL TOY

Toddlers will get hours of enjoyment from this colorful toy.

1.39

SLINKY PULL TOY

Choose from many animals. Always a favorite.

1.39

EASY POINT YARN KIT

A variety of charming subjects to embroider in easy stitches.

1.39

ASSORTED COFFEE OR BAKE SETS

Contains all aluminum cooking utensils.

1.69

ASSORTED DISH SET

3 dishes, comes with cups, saucers, spoons & tea pot.

2.99

JAYNIE ASSORTED DOLLS

Choice of hairstyles and dresses.

2.49

12" DOLL

Colorfully dressed. Movable arms & legs.

1.29

NURSE KIT

Unbreakable bag. Stethoscope, hypo & thermometer, specs, eye chart & clock.

1.49

RAGGEDY ANN SEW & LOVE

15" high. Comes with thread & thimble. Just stitch & stuff.

1.99



PLASTIC CAMPER TRUCK

Sliding door, table, bench, stove & wash basin.

1.99

PLASTIC TWIRLY COPTER

With motor noise & twirling blades.

1.89

TOY FIRE ENGINE

Colorful sturdy plastic with ladders and pump gun.

1.99

PLASTIC TRAFFIC SET

Comes with eleven plastic pieces.

1.39

TRUCK LOAD OF TOOLS

Durable plastic. Everything for the little mechanic.

1.99

METAL SLINKY TOY

Fascinating action toy. A favorite for all ages.

1.29

BAGATELL BASEBALL

For ages 3 to 10. Six balls to "bat".

1.79

MINI HONDA TRAIL BIKE

Plastic knobby tires, high exhaust.

1.39

INDOOR BASKETBALL

Hang over door or on wall. Soft, spongy basketball.

3.49

DISNEY CHARACTER TRICKY RIDERS

Pull the string and off they go. Choice of 4.

99c

JUNIOR BOWLING SET

Two - 2 1/2" balls & ten assorted color pins.

1.99

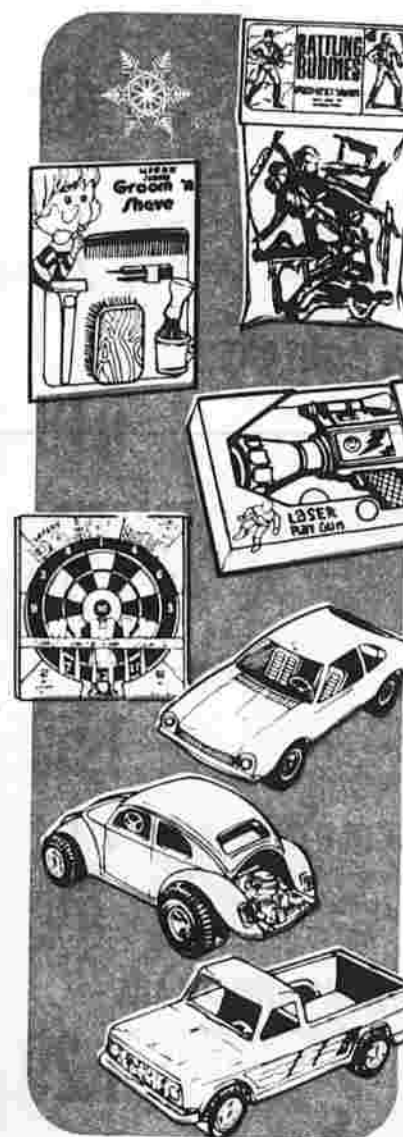
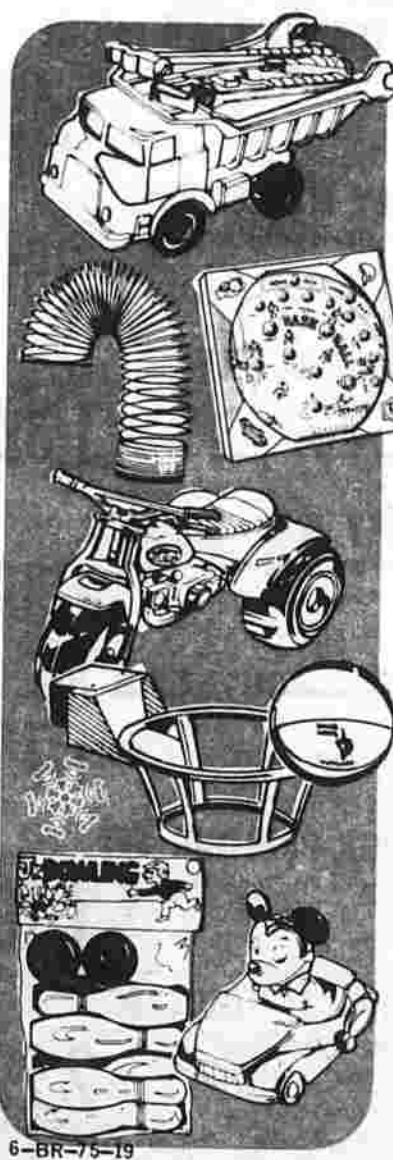

ASSORTED BIG FIGURES

Big 3 1/2 to 6 inches tall. Variety of poses.

99c

JR. GROOM & SHAVE SET

With shaving accessories, just like dad's!

1.19

LASER RAY GUN

Futuristically designed ray gun. Shoots beam of light.

1.49

THROW DART SET

Safety darts, soft suction tips. 12" 2 sided target.

1.99

PLASTIC PINTO CAR

Made of solid, safe, durable, colorful plastic.

1.29

PLASTIC VW RACER

Chrome plated bumpers, wheel disc & Corvette motor.

1.39

13" PICK-UP TRUCK

Modern two-toned plastic truck.

1.39

ACTIVITY BOXES

To keep little minds busy. Follow the dots and color the pictures.

1.29

INFLATABLE 24" SANTA

Can be used as a decoration or a child's toy

99¢

TOM SAWYER FINGER PAINTS

Contains paints, paper & wooden spatula. Safe non-toxic.

1.69

CHRISTMAS COLORING & ACTIVITY BOOKS

Assorted easy to color Christmas books.

CHOICE **39¢**



PAINT BY NUMBER SETS

'CRYLIC PAINT BY NUMBER SET

With new, fast drying acrylic paints.

CRAFTMASTER VELVET PAINT BY NUMBER SET

Big 11"x14" painting. Assorted subjects. Fun for everyone.

1,2,3 OIL PAINT BY NUMBER

Two 8"x10" pre-printed companion panels, 12 pre-mixed oil colors, artist brush & instructions.

1,2,3 WOOD-PAINT BY NUMBER

Each set contains 6"x8" pre-printed wood plaques, 6 oil colors and artist brush.

1.19

YOUR CHOICE



TRIPLE YAHTZEE GAME

An intriguing game of skill & chance.

3.49

MILTON BRADLEY ASST. GAMES

Your choice of 6 exciting fun-filled games.

EACH **1.29**

HI-Q TUMBLE WORDS

The fun crossword cube game. Score 200 & win.

1.49

PACHISI "GAME OF INDIA"

For 2 to 4 players. Ages 6 to adult.

1.89

COLOR VUE PENCIL CRAFT

Contains: six 5/8" plastic pencils, 6 pre-sketched pictures and instructions.

1.89

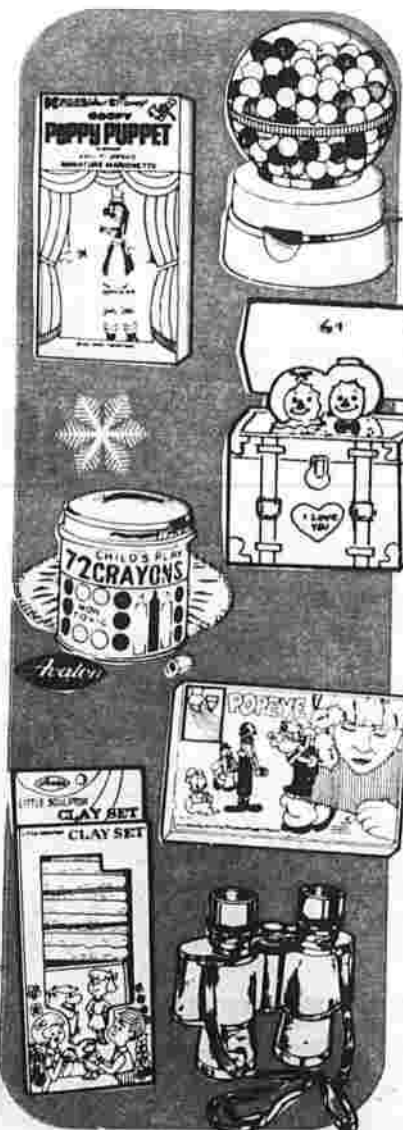

GUM BALL BANK

Clear plastic vending bank, with 30 gumballs.

1.49

PEPPY PUPPETS

Choice of Disney characters.

1.29

POP 'N SQUEAKS

Colorful miniature jack-in-the-boxes.

1.19

CHILDREN'S PLAY CRAYONS

72 Non-toxic crayons in a store away container.

1.39

PAINT & CRAYON ASST.

Complete with watercolor paint, palette, brush and crayons. 4 designs to choose from.

1.59

L'I'L SCULPTURE CLAY SET

4 strips of non-hardening non-toxic clay, with plastic mold.

89¢

6" POWER BINOCULARS

Perfect for sportsman and observers.

1.29

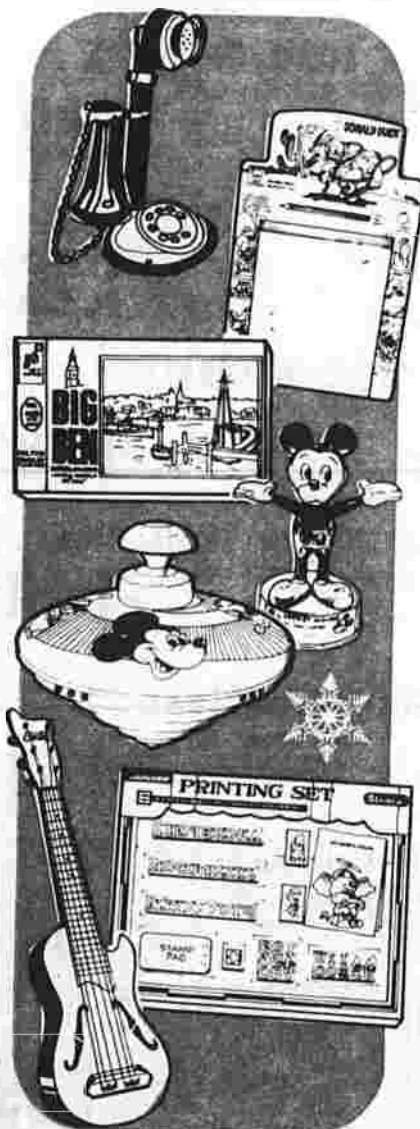

OLD TIMER'S PLAY PHONE

Authentic scale model.

1.49

DISNEY MAGIC SLATE

Contains plastic writing stylus & a clear acetate overlay.

39¢

BIG BEN PUZZLE

26"x20" 1000 interlocking pieces. For ages 12 to adult.

1.39

DISNEY MAXI PUPPETS

5 colorful Disney characters for ages 3 and up.

1.39

MICKEY MOUSE SPIN TOP

A classic toy with kid's favorite Mickey Mouse design.

1.79

JUNIOR PRINTING SET

Everything for the "Little Printer"

1.29

COMBO 21" GUITAR

21" long; 4 nylon strings

2.29

6-BR-75-20

GAMES & PUZZLES

CHILDREN'S CARD GAMES

Fun and easy for kids to understand.

49¢

HASBRO TIC-TAK-TOE

Ages 6 to adult.

1.59

CHECKER SET

Checkers and 5 other games for up to 4 players.

1.89

CHINESE CHECKERS

For 2 to 4 players. Ages 4 to adult.

1.69

JUMBO OLD MAID

Jumbo size cards for ages 5 to 10.

1.49

TIDDLY WINKS

For 2 to 4 players. Ages 6 to adult.

1.69

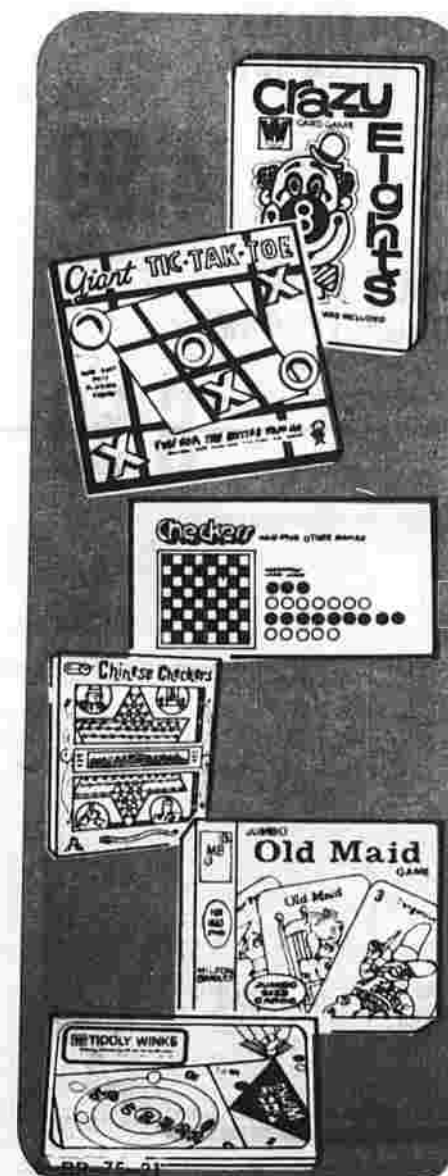

MOTHER'S HELPER GAME

A game that takes youngsters all through the house.

1.19

4 DECK CARD GAME SET

Deluxe 45 card decks. Assorted subjects.

1.49

CANDYLAND GAME

Ages 4-8. Let it be your child's first real game.

2.99

MILTON BRADLEY BINGO GAME

For a fun-filled party.

1.69

HI-Q GAME PUZZLE

The perfect puzzle for the entire family.

1.49

ODD BALL PUZZLE

Six different puzzles to choose from.

1.19

JEOPARDY GAME

Great fun for everyone! Ages 10 to adult.

3.99



LOW PRICED GAMES

GO-TO-THE HEAD OF THE CLASS
An exciting game for ages 8 to adult.
3.99



PARKER BROS. CLUE GAME
Play detective with a victim, suspects and clues. 3-6 players.
5.99



JUNIOR GAME ASSORTMENT
Choice of 3 different games that teach color, matching and memory.
2.49



JOKER POKER
The world's toughest poker puzzle.
1.19



PARKER BROS. SEA DIVER
Activity toy simulating the action of underwater.
4.99

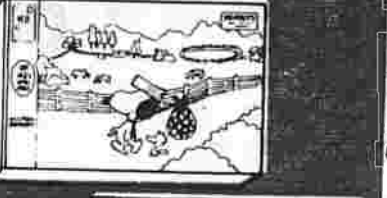

PEANUTS PUZZLE
Put the pieces together and see Snoopy, Charlie Brown.
1.39



GOOD OLD DAYS PUZZLE
Assortment with 500 interlocking pieces.
1.29



KEYBOARD MELODEON
Your child will have hours of fun learning to play melodies.
1.79



DONUT WHEEL PLANE
1.29



DOCTOR KIT
Unbreakable bag. Contains stethoscope, thermometer, hypo, eye chart & clock.
1.49



DELUXE BOWLING SET
Two bowling balls, carrying tray & assorted colored pins.
4.99

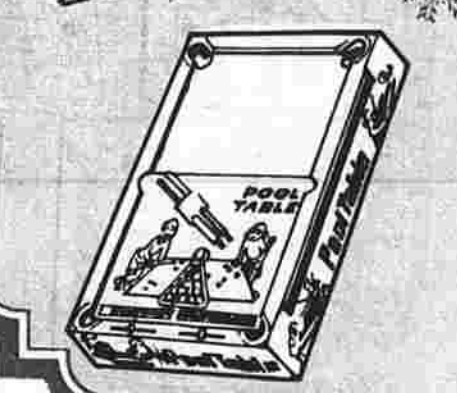

DELUXE POOL TABLE
Automatic ball return, player scoring feature & spring loaded cue sticks.
3.99

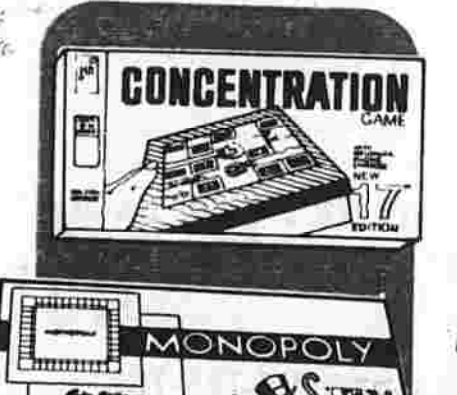

MILTON BRADLEY CONCENTRATION
Exciting competition for the entire family.
4.99



PARKER BROS. MONOPOLY GAME
World's most popular game. For 2-8 players, 8-adult.
6.59

PHOTO FINISHING
COLOR FILM & BLACK AND WHITE
FILM PROCESSING AT
LOW, LOW, DISCOUNT PRICES
(EXCEPT SPECIAL PROCESSING)

ONE A DAY VITAMINS PLUS IRON 100'S

100'S MFG. LIST 3.95 **2.99**

BAYER ASPIRIN 100'S

100'S MFG. LIST 1.40 **1.07**



POLAROID FILM TYPE 108
MFG. LIST 5.99 **4.79**

LISTERINE ANTISEPTIC 32 OZ
MFG. LIST 2.79 **1.99**



CONTAC DECONGESTANT CAPSULES 20'S
MFG. LIST 3.25 **2.19**

RIGHT GUARD DEODORANT 7 OZ
MFG. LIST 1.89 **1.29**

ALKA-SELTZER BOTTLE OF 25'S
MFG. LIST 91¢ **72¢**

CLAIROL FINAL NET 8 OZ NON-AEROSOL
MFG. LIST 2.45 **1.89**



SYLVANIA FLASH CUBES
3 CUBES-12 FLASHES
MFG. LIST 2.13 **1.29**

PALS MULTIPLE VITAMINS 100'S
MFG. LIST 3.79 **2.99**

AQUA NET HAIR SPRAY 13 OZ REGULAR OR UNSCENTED
MFG. LIST 1.25 **89¢**

COLGATE DENTAL CREAM FAMILY SIZE 7 OZ
MFG. LIST 1.44 **1.03**

CHRISTMAS LIGHTS AT LOW PRICES



"Laurel" Weatherproof
Miniature Blinking Light Sets
 When one light goes out, the rest remain lit.
 Contains add-on plug for additional sets. 700-5000.
WITH 2 EXTRA BULBS

* 20 LIGHT SINGLE BLINKING LIGHT SET

99¢

* 35 LIGHT DOUBLE BLINKING LIGHT SET

1.99

* 50 LIGHT 5-WAY BLINKING LIGHT SET

2.99

LAUREL REPLACEMENT BULB
 MINI 6 OR 12 VOLT

CARD OF 5 YOUR CHOICE EA **33¢**

* NOT AVAILABLE IN CONN. STORES



CHRISTMAS TREE LIGHT SETS



RANDS 35 MINI BULB LIGHT SET & 2 EXTRA

UL approved cord, with add on plug.

2.99

RAND 3.5 VOLT MINI LIGHT BULB

UL approved, card of 5.

33¢



COOL-GLO 15 LIGHT INDOOR SET C-7½

Safe for artificial or natural trees. UL.

3.49



15 LIGHT-OUTDOOR SET

Assorted colors, C-9½ size bulbs. UL.

3.99



15 LIGHT-INDOOR SET

Multiple indoor set, C-7½ size bulbs. UL.

3.29



25 LIGHT OUTDOOR SET

Assorted colors, C-9½ size bulbs. UL.

5.99



POWER PAK 3 OUTLET EXTENSION CORDS

6 FOOT 9 FOOT 15 FOOT
99¢ 1.29 1.59



SNAP-IT 20 FOOT CORD INDOOR-OUTDOOR

All purpose indoor or outdoor. UL.

1.69



PLASTIC CANDOLIERS

3 LIGHT SET

2.39

5 LIGHT SET

2.99

PLASTIC DECORATIVE SINGLE CANDLE

Narrow base, all plastic. Bulbs not included.

59¢

CHRISTMAS HURRICANE LAMP

Electric lamp in authentic hurricane design.

2.99

RANDS CHRISTMAS BULBS

Indoor-outdoor solid or assorted colors.

PACK OF 4

89¢

C-7½

99¢

C-9¼

MERRY TWINKLE BULBS

Transparent, multiple burning.

C-7½ PKG. 4'S
COOL BRIGHT REPLACEMENT LIGHTS

1.28

C-7½ PKG. 4'S

LIGHTED ICE BULB

Round crystal coated bulb. Long-life!

92¢

EACH

37¢

G. E. LIGHTED BELLS

2 ornamental lights, assorted colors, multiple burning.

PKG. 2'S

1.20

PRINTED IN U.S.A.